Only Edmonton Newspaper
Owned and Controlled
By Edmonton People

Edmonton Bulletin

AN INDEPENDENT NEWSPAPER IN THE PUBLIC SERVICE

The Weather
Today and Saturday — Cloudy, scattered showers.
Sun rises Saturday 5:04. Sets 10:03. Light vehicles by 10:23.
Edmonton Temperatures — Thursday Maximum, 57 above. Friday, Minimum, 40 above.

SIXTY-SECOND YEAR EDMONTON, ALBERTA—FRIDAY, JUNE 12, 1942 SINGLE COPY, 5 CENTS

ESTABLISH DIPLOMATIC RELATIONS

Canada, Soviet Exchange Envoys

Agreement Is Signed In London

OTTAWA, June 12—(BUP)—The agreement between Canada and Russia for the exchange of ministers was formally announced by Prime Minister Mackenzie King in the House of Commons today.

By DOUGLAS AMARON

LONDON, June 12.—(CP)—An agreement for the establishment of direct diplomatic relations and an exchange of ministers between Canada and Russia was signed at the Soviet embassy today.

High Commissioner Vincent Massey and Soviet Ambassador Ivan Maisky signed on behalf of their respective governments at a brief, formal ceremony which followed by four months the signing of an agreement for an exchange of consular representatives between the two countries.

The text of the agreement:

"The government of the Union of Soviet Socialist Republics and the Government of Canada have reached an agreement as follows:

1—The two governments have agreed to establish direct diplomatic relations and to exchange ministers.

2—The present agreement comes into force immediately after its signature and is not subject to ratification.

3—The present agreement is made in two copies, each of them in the Russian and English languages. Both texts have equal force."

The ceremony was over less than five minutes after Mr. Massey and M. Maisky entered the richly furnished embassy room in which they signed the documents at a gilt and marble topped regency table.

Similarly broadly after posing with Mr. Massey for innumerable photographs, M. Maisky declined to comment on the agreement which he said "speaks for itself."

"Yes, it speaks for itself," Mr. Massey concurred, adding "it is a very happy privilege to be a party to the signing of it."

OTTAWA, June 12.—(CP)—An agreement was signed in London today between Canada and Russia providing for an exchange of ministers, it was said officially here today.

Chinese Concede Loss Of Chuhsien

CHUNGKING, June 12.—(AP)—The Chinese conceded today the loss of Chuhsien, rail centre in western Chekiang province, but announced recapture of Iwu, on the Chekiang-Kiangsi railway, about half way between Chuhsien and Hangchow, northern terminus of the line.

Greek Hostages Are Executed

LONDON, June 12—(CP)—An Italian-German communique issued in Athens announced the execution of an unspecified number of Greek hostages after what was termed an attempt to sabotage a railway near Athens, Exchange Telegraph reported in a dispatch from Istanbul, Turkey.

Three Die In Cave-In

RICHMOND, Que. June 12 —(CP)—Three men were killed today in a cave-in at the mine of Chromium Limited, seven miles from this Eastern Townships centre.

Today's News On Inside Pages

The Weather	2
Molotov Indicts Nazis	3
Russia Gets U.S. Aid	2
Cardin Charges "Betrayal"	3
Dorothy Thompson	4
Alberta District News	5
Crossword Puzzle	5
Independents to Contest By-Election Here	9
Getting Around	9
I Saw Today	9
Inquiring Reporter	9
Military Orders	9
Air Cadets' Role	9
Air Recruiters	9
Raid Test Coming	9
Debt Law Case Reserved	9
Wheat Method Played	9
Soldiers Change Camps	9
Dorothy Dix	10
Radio Guide	12
City Employees' Committee	14
Amusements	14
Serial Story	15
Alberta College Commencement	16
Young People's Banquet	16

General Missing



Maj.-Gen. Clarence L. Tinker, commander of the Hawaiian air force, is missing after the Battle of Midway, it was announced today by the U. S. war department. He was last seen leading a flight of army bombers to attack the Japanese fleet.

Judge Rejects Objection In Chaloult Case

MONTREAL, June 12.—(CP)—Judge Edouard Archambault today issued a written judgement rejecting a defence objection raised at the arraignment last Saturday of Rene Chaloult, Liberal member of the Quebec Legislative Assembly, on a charge laid under the Defence of Canada Regulations.

The judgment ordered Mr. Chaloult to enter a plea to the charges against him. Mr. Chaloult did not appear in court, but defence counsel refused to enter a plea, and the Crown asked that a plea of not guilty be entered. Judge Archambault accepted the plea as entered and adjourned the case until June 19 when a date for the trial will be set.

Defence counsel had raised objections to the charge, first asking if the complaint was authorized by the minister of justice as required by article 39 of the defence regulations.

A second objection was raised regarding the choice of a jury trial or by means of summary conviction, while the third objection claimed that the charge listed eight accusations and that each of the accusations should be a separate complaint.

Judge Archambault ruled the complaint had been laid in accordance with the criminal code and ordered Mr. Chaloult to make his plea.

The complaint charged Mr. Chaloult with making declarations and affirmations before several thousand persons which would cause disaffection to the King; prejudice the success of His Majesty's armies and the armies of the Allied nations and their associates; prejudice recruiting and training and discipline of His Majesty's armies; prejudice the security of the state and the successful prosecution of the war.

The charges were laid following a speech made by Mr. Chaloult at a public meeting in Montreal, May 19.

Crash Kills Eight

SARASOTA, Fla., June 12.—(AP)—Eight United States army fliers were killed and two injured today when a four-engined bomber crashed into Sarasota Bay.

FAIL TO REACH AGREEMENT

$121,000,000 Debt Refunding Conference Collapses In City

U.S. CARRIER LOST

15 Jap Ships Sunk In Coral Sea Battle

By LYLE C. WILSON

WASHINGTON, June 12.—(BUP)—The United States navy, in a final accounting of the two months' Coral Sea campaign, revealed today that more than 15 Japanese ships were sunk, including an aircraft carrier, while the United States lost three naval vessels, including the big aircraft carrier Lexington.

Besides the Lexington, the U.S. Navy lost the tanker Neosho and the destroyer Sims.

The Japanese casualties, in addition to the ships sunk, included a loss of more than 100 aircraft, the probable sinking of two other warships and severe damage to more than 20 ships. The damaged Japanese ships included a carrier, three cruisers, two aircraft tenders and three destroyers.

NEW CARRIER SUNK

The navy's summary, which included attacks by Allied forces on Salamua and Lae on the island of New Guinea and the actual battle of the Coral sea, listed the following Japanese vessels as sunk:

The new Japanese aircraft carrier Ryuhkaku; three heavy cruisers; one light cruiser; two destroyers; several transports and small vessels.

The U.S.S. Lexington, old but one of the world's largest aircraft carriers, blew up and sank some time after Japanese aircraft had scored torpedo and bomb hits on her.

Nevertheless, 92 per cent of the entire ship's company was rescued and reached port safely.

OPENING ENGAGEMENT

The first real engagement of the Coral Sea campaign came on March 10, when a number of naval aircraft attached to a Pacific fleet task force, under command of Vice-Admiral Wilson Brown, joined shore based planes in a successful attack on shipping and shore installations at the two Japanese bases.

In a communique last March 18, the U. S. navy reported that more than 20 Japanese ships were sunk or damaged in this attack. The communique at that time described the attacking force as Australian and American island-based forces so as not to reveal to the enemy that carriers participated.

On May 4 a Pacific fleet task force commanded by Read Admiral Frank J. Fletcher discovered a part of a Japanese invasion fleet at anchor in and near the harbor of Tulagi, Florida island, in the Solomon group.

ANNIHILATE FORCE

Fletcher caught the Japanese by surprise and his forces all but annihilated them. A few of the enemy vessels managed to get under way but most of these were crippled and later run aground to prevent their sinking. The results of this particular engagement also were previously announced by the U.S. Navy on May 7 when the Japanese losses were announced as 12 vessels sunk or damaged and six aircraft destroyed. Allied losses totalled only three aircraft.

Three days later—May 7—Fletchers aircraft lashed out against the main body of the Japanese concentration in the Louisiade archipelago. The new Japanese aircraft carrier Ryukaku was sunk by 15 bomb hits and 10 torpedo hits just as it was turning into the wind to launch its aircraft. The carrier sank in a few minutes with most of its planes aboard.

Today's War Moves

By LOUIS F. KEEMLE

Copyright, 1942, by the British United Press and The Edmonton Bulletin

Linked with Britain and the United States for war and peace, Russia can face the prospect of a general German offensive with renewed confidence and belief in victory.

The German offensive has been delayed beyond the expectations of Allied military experts, who thought it would have been at its height well before mid-June. Marshal Semyon Timoshenko's Spring drive in the Kharkov region a month ago may have upset Hitler's schedule and caused a pause, for re-shaping his plans.

It is unlikely that the offensive can be delayed much longer, if it is to succeed before summer ends.

Continued on Page 2, Col. 5

4 Jap Carriers Probably Sunk

HONOLULU, June 12.—(BUP)—An American naval spokesman, describing the battle of Midway Island, revealed today that four Japanese aircraft carriers probably were destroyed, including two of the largest type in the carrier class.

34 More Czechs Slain By Nazis

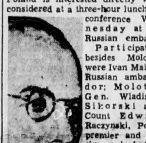
LONDON, June 12.—(CP)—Nazi executioners in former Czecho-Slovakia have put to death another 34 persons, including 10 women, the Prague radio announced last night. The total executed since the attack on the Nazi Leader Reinhard Heydrich now is 340, not counting the men executed in the wiping out of the town off Lidice.

Poland Enters Discussions On Post-War Plans

By NED RUSSELL

LONDON, June 11.—(BUP)—Poland was brought into Allied negotiations on post-war Europe while Russian Foreign Commissar Vlacheslav Molotov was in London on his way back to Moscow, it was learned today.

It was understood that the entire range of Allied problems which Poland is interested directly were considered at a three-hour luncheon conference Wednesday at the Russian embassy. Participating, besides Molotov, were Ivan Maisky, Russian ambassador; Molotov, Gen. Wladislaw Sikorski and Count Edward Raczynski, Polish premier and foreign minister; Foreign Secretary Anthony Eden and Lord Chancellor Caldogan, permanent under foreign secretary.



SIKORSKI

Sikorski, emphasizing Poland's position in any plans to reshape eastern Europe, said:

"Poland possesses with Russia a common frontier of 870 miles. If only because of its geographical position, Poland is a factor which possesses and must possess real influence in shaping post-war relations in this part of Europe, in its own interest and in the interest of other nations situated in this region.

"We welcome the fact that Britain, Russia and the United States have said clearly that they will not interfere in the internal affairs of other nations. The principles enunciated in the Russo-British treaty will bring humanity the permanent peace which it deserves."

Sikorski said that though the Russian army might face some reverses Allied victory was assured.

FEUD OF LAVAL, JACQUES DORIOT BREAKS IN OPEN

VICHY, June 12.—(BUP)—A feud between Chief of Government Pierre Laval and the leader of the bitterly anti-Jewish "direct action" organization — Jacques Doriot—has been brought into the open. Laval today publicly accused his former supporter of trying to seize control of the Vichy government.

Bond Group's Demand Of 4 Per Cent. Interest Rate Blocks Settlement: Government Offered 3½ Per Cent.

Deliberations of the joint Alberta Debt Refunding Committee on the proposed refunding of $121,000,000 of the Alberta government's direct and guaranteed debentures now held by the public collapsed Thursday after a four-day conference which opened at the Legislative Buildings Monday.

"Views of the government and of representatives of bondholders proved irreconcilable and refunding conversations are therefore at an end," according to a statement issued late Thursday night on behalf of the Alberta Bondholders' Committee.

According to communications which passed between government representatives and bondholders' spokesmen on the eight-member committee while the conference was in progress, the committee failed to reach an accord on various issues pertaining to a proposed refunding plan. Chief points on which no accord was reached were:

1. Interest rate. Government representatives on the committee were prepared to recommend to the government a plan involving an average rate of interest of 3½ per cent. Bondholders' spokesmen were prepared to recommend acceptance by bondholders of 4 per cent. (The existing average rate on Alberta bonds is 2.44 per cent.)

2. Recognition of past due unpaid interest. Bondholders' representatives urged that payment of past due unpaid interest be recognized. Government members pointed out they could not see how it would be possible or practicable for the province to provide for the payment of or compensation for this amount.

Capital Restoration Is Main Concern

In connection with this latter point, government members of the Refunding Committee, in their communication to bondholders' representatives, stated: "Since in the opinion of the government the main concern of the individual bondholders is restoration of the capital value of their investment, we would recommend that the province set aside a fund to provide a call feature of annual redemption which would have the effect of maintaining the market price somewhere near par."

In their presentation to government representatives, bondholders' spokesmen stated the Alberta Bondholders' Committee was prepared to recommend a plan of refunding which involves three fundamental points:

1. **A 4% basic rate of interest.**
2. **Recognition of past due unpaid interest.**
3. **Provision for differentials in the coupon rates on outstanding bonds to their respective maturities.**

Dealing with the last-named, government members on the committee stated in their communication in reply that: "We recognize that some adjustment would be necessary

Continued on Page 3, Col. 1

Fight Rages North Of Bir Hacheim

CAIRO, Egypt, June 12.—(AP)—British and German armored forces were reported engaged in battle north of Bir Hacheim today, following the withdrawal of Free French troops from that bitterly defended stronghold.

A British communique declared that the tank battle, which began yesterday, was centred around Harmat, approximately midway between Bir Hacheim and Tobruk, and said "details of the fighting are not yet available."

No action was reported in other sectors of the Libyan front.

F.D.R. To Speak

WASHINGTON, June 12.—(CP)—President Roosevelt will make a 10-minute radio talk Sunday in observance of United Nations day, it was announced here today. He will speak from 3:50 to 4.00 p.m., E.D.T. (2:50 to 4:00 p.m., M.D.T.)

Inspects Yanks

KARACHI, India, June 12.—(AP)—The Duke of Gloucester, personal aide-de-camp to his brother, the King, has completed an inspection of United States forces in India, it was announced today.

Petain Declares "No Difficulties" Now With Laval

VICHY, June 12.—(AP)—Marshal Petain, the chief of state, made a surprise appearance yesterday at a luncheon given by Chief of Government Pierre Laval, and declared that "there is no longer any cloud between himself and Laval and that they now are "working hand in hand." Laval shed tears as he rose to thank the aged marshal. (When Laval became chief of government this spring it was understood that Petain accepted him under Nazi pressure.)

R.A.F. Starts Fires In Taranto's Docks

CAIRO, June 12.—(CP)—The R. A. F. reported today large fires were started in the dockyard area at the Italian naval base of Taranto in the bombing raid of Wednesday night, the third of a series on that objective.

Two Electrocuted

OSSINING, N. Y., June 12.—(AP)—Joseph Riordan and Charles McGale were electrocuted at Sing Sing prison last night, and thus they paid for a prison break on April 14, 1941, that cost four lives.

Regrets Action



Hon. Solon E. Low, provincial treasurer, who regretted the breaking off by bondholders of refunding negotiations. However, he declared that the door is not closed to further conversations.

Door Is Not Closed Says Hon. Mr. Low

Regretting that Alberta debt refunding negotiations had been broken off Thursday by bondholders on the joint Alberta Debt Refunding Committee, Hon. Solon E. Low, provincial treasurer and chairman of the committee, said Friday morning that "the door is not closed" to further discussions on refunding.

"I regret very much that negotiations were broken off by bondholders' representatives, for I had hoped that we would have been able to get together," Mr. Low said.

"I am convinced it is possible for us yet to establish a basis of a refunding plan which would not involve heavier burdens on our people by way of taxation, but would at the same time give bondholders fair treatment."

Four-Engine Jap Flying Boat Shot Down Over Rabaul

ALLIED HEADQUARTERS, Australia, June 12.—(CP)—Allied airmen shot down a four-motored Japanese flying boat during another attack on Rabaul, New Britain, where fires were left raging, and a Japanese fighter plane also was destroyed when four of them attacked an aerial reconnaissance unit over New Guinea, Allied headquarters announced today.

Molotov Passed Through Montreal

MONTREAL, June 12—(CP)—Vyacheslav Molotov, Russia's foreign affairs commissar, was in Montreal for a few hours May 26, while en route to Washington to confer with President Roosevelt, it was announced today. His arrival was shrouded in secrecy.

RETURNED WRITER SAYS:

Fuehrer Can Dish Out Jokes But Can't Take 'Em On Himself

In the fifth of his series on the personal life of Adolf Hitler, Frederick C. Oechsner discusses the Nazi dictator's lighter moments.—EDITOR.

By FREDERICK C. OECHSNER

Copyright, 1942, by British United Press and The Edmonton Bulletin.

NEW YORK, June 12.—(BUP)—When it comes to jokes, Adolf Hitler can hand it out but he can't take it. He has a rough, barrack-room sense of humor and frequently

EXCLUSIVE

makes jokes at the expense of such associates as Goering and Goebbels. But he is quick to resent any jokes at the expense of himself or the official position he holds in Germany.

Among the examples of Hitler's humor which bear general publication is the story of the completion of a new balcony in the Wilhelmstrasse from which Hitler was to greet the Nazi throngs just out there wearing all his medals, and it didn't give way."

While he pokes acid fun at other people, including his closest associates, Hitler cannot and will not tolerate jokes on himself. When he learned that an S.S. man, making a play on words, said, "I am from the Leibstandarte" (lower bodyguard) rather than from the Leibstandarte (bodyguard), Hitler was infuriated and had the man sharply disciplined.

BANS ITALIAN JOKES

Nor does Hitler like political jokes which reflect on the Nazis or their Axis partners. For example, **The construction engineer was about to send out a detachment of 16 bodyguards to test its strength. Hitler, however, stopped him and said: "Never mind, Goering was** he issued a blanket order in the chancellory that all jokes about Italians and their armed prowess should cease forthwith. Fourteen persons, nevertheless, violated these instructions and 11 were severely taken to task.

A sarcastic remark, which got back to Hitler and contributed to the tragedy of the Austrian anschluss, was dropped by the Austrian chancellor, Kurt Schuschnigg, who referred to Hitler as the "Bezeichenlieger" or pilar saint.

This is a common expression in Germany meaning figurehead of

Continued on Page 3, Col. 3

Gleanings From Today's Want Ads

(Turn to Pages 12 and 13)

EXPERIENCED general maid for Jasper Park home. Good wages. Give details in reply.
(Heading 15—Fem. Help Wtd.)

CHESTERFIELDS, rugs, mattresses cleaned and shampooed by experts. Prices reasonable. Ph.
(Heading 30—Sale, Misc.)

WANTED Dog rabbits over four months. Apply
(Heading 33—Wtd. Misc.)

SINGLE furnished housekeeping room, also two-room suite, all lights, on street car line. Ph.
(Heading 69—Housg. Rooms)

THREE-ROOM newly furnished suite, all utilities, hot and cold water. Strata. Ph.
(Heading 81—Furn. Suites)

FOUR-ROOM bungalow, garden lot, 50x150, low taxes. Immediate possession. $2,000 cash. Ph.
(Heading 68—Houses for Sale)

RENT or sell lakefront "Nicholson Cottage," central, fireplace. Apply—
(Heading 67—Scba Beach)

Now your needs in The Bulletin Want Ads and reap a harvest of results . . . Telephone 26121.

Deaths Recorded Today

Cameron, Mrs. Bessie Lee
McDonell, Mrs. Luella
Welbourn, George James
West, Brenton Bennett

THIS IS AN EDMONTON-OWNED NEWSPAPER

EXTERMINATION CHARGED

Molotov Indicts Germany For Barbarous Atrocities

LONDON, June 12—(CP)—Soviet Foreign Commissar Molotov in a 1,200-word diplomatic note last night accused the German high command of "unheard of violence" "universal practice of physical extermination" of war prisoners.

The note, addressed to all governments with which Russia has relations, listed "countless crimes of plunder, destruction, devastation, atrocities, outrages, violence and mass murders" which, it said, have been "carried out in accordance with the plans of the German government."

The Germans' plans were said to have called for:

"Universal plunder of the population of our country in both towns and villages, accompanied by seizure and shipment to Germany of the personal property of Soviet citizens and the property of the Soviet state.

TOTAL DESTRUCTION

"Utter destruction of towns and villages from which the Nazis were forced to retreat under the blows of the armed forces of the Soviet Union.

"Seizure by the German army of occupation of land given by the Soviet state in perpetuity for the free use of collective farms and the settlement of German managers and German land-owners on the seized land.

"Slave labor and bondage for our workers and peasants under the rule of German imperialist invaders.

"Forcible abduction of forced labor in Germany of several million Soviet citizens residing in towns and villages and the illegitimate classing of them as prisoners of war.

"Destruction of Russian national culture and the national culture of the peoples of the Soviet Union and the forcible Germanization of Russians, Ukrainians, White Russians, Lithuanians, Latvians, Estonians and other peoples of the U.S.S.R.

"Extermination of the Soviet population, prisoners of war and guerilla fighters by bloody violence, torture, executions and the massacre of Soviet citizens irrespective of their nationalities, social standing, sex or age."

V

Crammond Man Is Crushed To Death

INNISFAIL, June 12—(CP)—When a chain hoist supporting a light delivery truck broke, Roy Rhodes, 51, of the Crammond district, 35 miles west of Innisfail, was crushed to death Thursday in his garage. He was repairing the truck from underneath.

Rhodes body was found by his family pinned underneath the truck with the gas tank crushing his chest. He had left the house shortly after lunch and it is not known how long he had been dead before the accident was discovered.

The chain hoist had lifted the truck about two feet in the air and it is understood that the wheels had been removed, allowing the entire weight of the machine to rest on his body.

His wife sent for help to a neighboring farm to help extricate the man's body and R.C.M.P. were notified.

V

King's Filly Wins In Classic Oaks

NEWMARKET, England, June 12—(CP)—The King's filly Sun Chariot won the Oaks today.

It was the first victory in this classic for the Royal stables and the first time a Royal owner has won the Two Thousand Guineas, the One Thousand Guineas and the Oaks in the same year.

Sun Chariot, 1 to 4 favorite, beat the Earl of Rosebery's Afterthought by one length.

V

Copper Shortage May Slow Output U.S. Arms Plants

SEIGNIORY CLUB, Que., June 12—(CP)—Munitions production in the United States is in "great danger" of being slowed down by a shortage of copper, G. C. Bateman, metals controller, said here yesterday before the Canadian Electrical Association convention.

Mr. Bateman said he had been told at a recent metals conference in Washington that copper is "perhaps the most critical" of all metals in the United States.

Consequently, the use of copper in Canada "must be reduced," he said, adding that firms with large inventories of the metal might be called upon to share their supplies with other possessing only small stocks. All supplies and copper-bearing equipment must be used to the maximum advantage.

Weather

THE WEATHER



Highest temperature during the 24-hour period prior to press time, 87 above.
Lowest temperature during the same period, 40 above.
Temperature at press time, 80 above.

A trace of rain during the 24-hour prior prior to press time.
Sun rises Saturday 3:04; sets 10:03.

	H.	L.		H.	L.
Kenora	71	45	Pr. Albert	46	33
Winnipeg	71	39	Battleford	58	34
Brandon	72	34	S. Current	56	33
Yorkton	70	39	Med. Hat	49	41
Kamsack	74	34	Lethbridge	47	41
Estevan	72	32	Calgary	51	41
Moose Jaw	68	33	Fairview	62	42
Saskatoon	82	39	Beaverlodge	60	43
Regina	66	32	Edmonton	57	46

THE FORECASTS

Alberta, Saskatchewan and Manitoba—Partly cloudy and cool tonight and Saturday.

Peace River District—Partly cloudy tonight and Saturday with a little higher temperature and a few scattered showers.

RADIO SERVICE
By experts who give your radio the best check.
ADAMS' RADIO SERVICE
10418 Jasper Avenue
Phone 21744



This advertisement is not inserted by the Alberta Liquor Control Board or by the Government of the Province of Alberta.

Fuehrer Can Dish It Out—Can't Take It

Continued from Page One

piety but as used by Schuschnigg it concealed a sly dig at Hitler's predilection for columns in architecture as well as to his general unctious bearing. Franz Von Papen, then minister at Vienna, with seeming casualness, repeated Schuschnigg's remark to Hitler just 48 hours before the Austrian chancellor was received at Berchtesgaden. The result, as Papen had hoped, was that Schuschnigg was treated with brutal contempt by Hitler.

PHALLIC SYMBOL

This fascination of Hitler's in columns incidentally is interpreted by medical specialists as revealing his subconscious preoccupation with the column as a phallic symbol. On the occasion of the remodeling of Hitler's house at Berchtesgaden, Goering, who often shows an ironical turn of humor said to Architect Albert Speer jokingly: "Yes, but this hall should have 400 columns in it." This remark reached Hitler, who completely missed the irony of it and considered it a sincere and wise observation on the part of his chief deputy.

Outside his circle of intimates, Hitler is not without the ability to sense opportunities for creating and enjoying small dramatic situations which centre on himself. For example, shortly after the completion of the Kehlstein eagle's nest, he invited the French ambassador, Francois Poncet, to the 1800-foot peak for a visit.

Stepping from the elevator and seeing no one around, Poncet observed ironically, "What, hasn't Wotan arrived yet?" From behind a curtain came a deep voice, equally ironic, "Yes, here he is" and Hitler stepped forth.

On other occasions, Hitler likes to act the role of benign father to all his people. One day Hitler was walking in the chancellory garden. He met the wife of one of his bodyguardsmen carrying a one-year-old daughter in her arms. Heinrich Hoffman was following with his camera, as he often does to get candid shots, and had focused and snapped the shutter before he realized that the child had wet Hitler's tunic, making a dark stain.

Hoffman said to Hitler, "Well, of course, I will destroy this plate."

"No. Keep it for this young lady," Hitler replied. "It will some day be of great value to her and certainly it will be unique."

PLAYS WITH TOY GUN

In the cellar of the Reichschancellory stands a miniature cannon modeled after one of Krupp's modern giants. The barrel is about three feet long, with a silencer. Hitler, when he had time, used to delight in loading, aiming and firing this little piece himself. The targets were wooden figures of Polish, English, French, Belgian, Dutch and Russian soldiers. The Russians were painted with leering bestial faces. In time all the figures were shot to pieces.

Prominent visitors were taken to the cellar to see the cannon. When Mussolini visited Hitler, as a great mark of distinction, he was even allowed to load and shoot it and with great glee Mussolini entered himself in the record book of shooting results which was kept there.

Hitler enjoys target shooting, but his associates learned that it was not wise as a regular thing to out-score him. He became definitely miffed. Col.-Gen. Werner von Fritsch, who later died under mysterious circumstances on the Polish front, once dared to score seven bull's eyes in 12 shots on a military target range, whereas Hitler scored only one but with good secondary shots. There was an unpleasant moment, but Hitler turned the whole thing off with a laugh and said, "Well, General, after all, shooting is your business."

WALKING CHIEF EXERCISE

All of the SS men around Hitler have to be good shots, as Hitler sometimes took part enthusiastically in pistol practice. One of his prize possessions was an old English pistol given to him by Unity Mitford. It is unique and worth over 2,000 marks. Besides using it for target shooting, Hitler occasionally used to carry it with him to the front. The ammunition for it ran out (he had 5,000 rounds) and he couldn't get more in Germany, but he said, "Never mind, we'll fetch it ourselves in London."

Walking has been the main form of exercise for Hitler, although in earlier years he did some gardening on the Obersalzberg at Berchtesgaden. It was a great day when radishes grown and picked by the Fuehrer were served on the table.

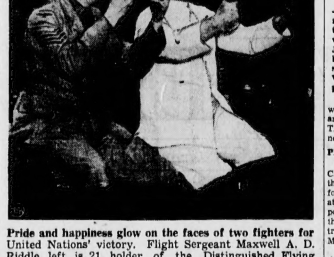
At one time he also had some iron dumbbells put in his bedroom and with these he exercised for 20 minutes each morning for a short period. For a brief time Hitler practiced setting-up exercises, naked, for 10 to 20 minutes at a stretch. His manservant, Wilhelm Meyer, a former bodyguard, counted "one-two, one-two," for him.

GETS CLIP ON CHIN

Meyer once suggested that Hitler should box with him. They sparred with bare fists. Meyer clipped the chief one on the right ear which remained swollen for several days. Professor Morel, his house physician, was annoyed and alarmed but

(Tomorrow: Hitler's library and the wild west stories.)

New York Welcomes Heroes



Pride and happiness glow on the faces of two fighters for United Nations' victory. Flight Sergeant Maxwell A. D. Riddle, left, is 21, holder of the Distinguished Flying Cross; Chief Engine Room Artificer Harry Howard, is 48, holder of the Distinguished Service medal. Two of 10 British and five American heroes, they are pictured being honored in a parade in New York at the start of a cross-country heroes' tour.

Russians Make Counter-Attack At Sevastopol

By HENRY C. CASSIDY

MOSCOW, June 12—(AP)—After beating off a week of virtually constant German onslaughts, defenders at the Crimean naval base of Sevastopol have counter-attacked and improved some of their positions, Russian army dispatches said today.

There were no further details from the Ukraine where, a communique at midnight said, Russian forces were putting up a defensive fight against the advance of Field Marshal Fedor Von Bock's tanks and infantry east of Kharkov.

A war bulletin this morning said there had been no important changes overnight, and did not mention the Kharkov sector.

SITUATION "TENSE"

(The German high command said Von Bock's attacks in the new Kharkov offensive were successful and increasing in volume.)

Red Star said that despite local gains won by the Russian counter-attacks, the situation at Sevastopol remained "extremely tense."

"Great firmness and mobilization of efforts will be necessary for final repulse of the enemy," the army newspaper asserted.

Nearly 15,000 Germans have been killed and more than 50 tanks and 80 planes destroyed by the defenders of Sevastopol in three days, the midnight communique declared.

V

Commandos' Chief Visits In Ottawa

OTTAWA, June 12.—(CP)—Lord Louis Mountbatten, leader of Great Britain's famed commandos, paid a brief visit to Ottawa yesterday.

He was guest of the governor-general and Princess Alice at luncheon and left soon after by air for an undisclosed destination.

Lord Louis, who is a cousin of the king and a vice-admiral in the Royal Navy, has seen some of the hottest naval fighting in the present war. He has been in Washington recently.

It was not learned immediately whether he conferred with naval or military officials here or whether his visit was of a personal nature.

Air Vice-Marshal Harold Edwards, air officer-in-chief of the Royal Canadian Air Force overseas, and Mrs. Edwards were among guests at the luncheon at Government House.

it all passed off and Hitler did nothing about it.

Finally he gave up the dumbbell workouts, and walks in the woods remained his essential exercise. He set a fast pace and took particular pleasure in making Goering, sweating and puffing in his great bulk, go along and keep up with him.

One of Hitler's great means of release and escape from the world is music. Yet, strangely enough, Hitler personally is highly unmusical. He cannot whistle or sing. Very few people know that for several years he tried to learn to play a flute presented to him by the Belgian Rexist leader, De Grelle, in 1935. He never got beyond the first rudiments, although he is able to pick out simple tunes on a mouth organ.

WHERE'S SHE NOW?

One last anecdote: A woman of some prominence in Germany and an expert palmist, often had asked Hitler to let her read his palm. He finally agreed but in order to make it more sporting, stipulated that another person should stand with him behind a curtain and she should read both their palms without knowing in advance which was which. This was over 12 months before the beginning of the war.

Two right hands were thrust through the curtain, one of which she read quickly and without much interest. The other she examined long and exhaustively, found much interest and good in it, and finally pronounced that the owner some day would do something to set the world's tongue wagging. The curtains parted and the owner of the hand appeared. It was Rudolf Hess.

Today's War Moves

Continued from Page One

The Germans are attacking in force both in the Kharkov region and at Sevastopol, and this may be the beginning of the expected push towards the Caucasus.

That there will be an offensive there can be little doubt. Hitler cannot withdraw now without losing the war. He must beat Russia this summer or not at all.

His odd assurance to the German people several months ago that Germany would be better equipped for another winter seems in the light of subsequent developments to have been whistling in the dark.

ANSWER OBVIOUS

If the Allies cannot develop a second front in western Europe in 1942, it is almost certain they can in 1943. The answer must be fairly obvious to Hitler.

Although Russia knows that she probably faces a severe ordeal in the summer campaign, Foreign Commissar Molotov's negotiations in London and Washington have given her a new feeling of strength, both militarily and politically.

If Russia had any doubt about the extent of British and American material aid or of Russia's position among the nations when peace comes, this has been dispelled by the agreements signed. Russia can go ahead in full confidence that she will have an "equal voice' in the post-war readjustment.

The extent of concrete military aid which the Allies can give the Russians this summer hes not been revealed nor is it likely to be. The Washington and London statements implied that there would be a second front in 1942 but did not state so implicitly.

MOLOTOV SATISFIED

The White House announcement that Molotov's visit there was full agreement on the "urgent tasks" of creating a second front this year. However, Molotov obviously is satisfied with the nature of the Allied plans, since he is in accord with them.

The problem of a second land front in Europe this year is a troubling one. It is agreed on both sides of the Atlantic that there must not be "another Dunkirk" and that any expedition must be large enough and strong enough to accomplish its purpose.

SERIOUS OBSTACLE

The Allies have the planes and arms for such an expedition and probably enough manpower. The shortage of shipping, however, is a serious obstacle. The fleet required to transport a big land army to Europe and keep it supplied would be a severe and even dangerous strain on Allied resources. Later, when buildings steps well ahead of the rate of submarine losses, the problem can be met.

It has been suggested in London that short of an expeditionary force, a second front can be created by a combined British-United States aerial offensive on an unprecedented scale, accompanied by constant commando raids in which the attackers would strike and withdraw, much as a plane bombs and returns home.

V

Wider Powers Are Given Controller Of Transportation

OTTAWA, June 12.—(CP)—Authority of Transport Controller T. C. Lockwood of the munitions and supply department has been extended by order-in-council, it was disclosed last night in an extra edition of the Canada Gazette.

The order gives Mr. Lockwood wide powers to regulate railway travel by authorizing him to "limit, discontinue or curtail the carriage, to extend, furnish, supply or make use of any railway facilities." He may fix prices for such services and establish schedules of rates to be charged "for the transportation of goods and persons generally."

Another section of the order authorizes the controller to prohibit designated persons from using railway facilities or to require the use of the facilities by any specified persons.

V

The 1939 tulip crop was used as cattle feed in Holland

China Quarters Demand Russia Fight Japanese

By ROBERT P. MARTIN

CHUNGKING, June 12.—(BUP)—Chinese political quarters demanded today that Russia join the United Nations in the Pacific war against Japan, warning that Japanese attacks on American bases in the Aleutian Islands presaged imminent thrusts against Vladivostok and Kamchatka peninsula.

While fierce fighting raged over wide areas of eastern and southern and central China, the newspaper Ta Kung Pao said Russia's Pacific neutrality was aiding the Japanese.

PLAN SURPRISE MOVE

Reliable reports have reached Chungking, the newspaper said, that the Japanese are concentrating large forces in Manchuria for a "surprise" attack on Vladivostok, Russia's important East Asia port. Some of these troops were said to have been transferred from the Philippines, Malaya and Burma.

"Russia must be brought over to the Allied side in the Pacific war," Ta Kung Pao said, "is indeed time for the Soviet leaders to take action."

Ta Kung Pao, which reflects the views of high political quarters, maintained that Japan was attempting to eliminate "at one stroke" the threat from the northern Pacific.

If Alaska falls, the Allies will have a hard time fighting their way to the Japanese islands," it said.

"These Japanese attacks on the Aleutians are a prelude to her attacks against Vladivostok and Kamchatka. If the U.S.S.R. stands aside and waits, she will be under the domination of far eastern aggression forever."

TWO ROUTES FOR ATTACK

The newspaper pointed out that the United Nations could launch an attack on Japan by two routes—from the southern bases in Australia or along a northern route from Alaska.

"Nevertheless, the northern route has two disadvantages. Pending completion of the American highway through Canada and Alaska, transportation between the United States and Alaska depends entirely upon the sea, which now is open to Japanese submarine attacks. Japan's closeness to Siberia gives her a chance to slip by the Soviet coast for an attack on Alaska."

V

Normal Students In B.C. Decline Salary Of $780

VANCOUVER, June 12.—(CP)—Students of the Vancouver Normal school yesterday endorsed a resolution providing that no graduating students accept any teaching appointment from any British Columbia school board at the existing minimum salary of $780 per year.

A resolution submitted to the Normal students Wednesday proposed that graduating students hold out for $900 where no salary schedule existed, or $600 minimum where there was a salary schedule established.

However, this resolution was amended to have students reject the existing $780 yearly minimum but leaves it to individual students to bargain for the proposed $900 minimum.

V

Exchange Liner Sailing Delayed By Jap Refusal

WASHINGTON, June 12.—(AP)—The Japanese have refused to promise safe conduct for the liner Gripsholm until June 16, the state department said yesterday, and therefore its trip to Africa with several hundred Japanese from this country has been postponed.

Also contributing to the postponement is the fact that the United States government has failed to receive from the Japanese government the list of American Nationals to be exchanged out of Japanese-occupied China.

The Gripsholm, a Swedish vessel, had been expected to sail yesterday for Portuguese East Africa.

V

U.S. Navy Plans To Train 2,500 Pilots Monthly

WASHINGTON, June 12.—(AP)—Chairman Carl Vinson of the House of Representatives naval committee, reported last night that the navy would be training pilots at the rate of 2,500 a month by the end of this year, as compared with 600 a month when the United States entered the war.

In a statement approved by the navy, he said that the figures were based on information obtained in an executive session from Rear Admiral J. H. Towers, chief of bureau of aeronautics.

"While I cannot divulge details of the testimony," Vinson said, "I feel free to state both as to my own view and that of the committee, that the Admiral's testimony was extremely encouraging."

RECTAL SORENESS AND PILE TORTURE QUICKLY RELIEVED

If you are troubled with itching piles or rectal soreness go not delay treatment and run the risk of letting this condition become chronic. Any form of soreness or painful passage of stool is naturally warning and proper treatment should be used at once.

For this purpose get a package of Hem-Roid from Merrick Drug Stores or any druggist and use as directed. Hem-Roid formula which is used internally is a small easy to take tablet, will quickly relieve the itching and soreness and aid in healing the sore tender spots. Hem-Roid is pleasant to use, is highly recommended and it seems the height of folly for any one to risk a painful and chronic pile condition when such a low remedy may be had at such a small cost.

If you try Hem-Roid and are not entirely pleased with the results, your druggist will gladly return your money.

U.S. ANNOUNCES:

Russia To Get Lend-Lease Aid

WASHINGTON, June 12.—(AP)—The United States and Soviet Russia signed last night a mutual aid agreement providing for reciprocal assistance in the winning of the war and for co-operation in practical measures to "create a better world hereafter."

Similar in all essential respects to the lend-lease agreements signed Feb. 23 with Great Britain and on June 3 with China, the new Soviet agreement replaces the previous arrangements under which Russia was granted last November a non-interest-bearing loan of $1,000,000,000, followed early this year by supplemental credits of an unrevealed magnitude.

Under the original offer made by President Roosevelt and accepted by Soviet Premier Joseph Stalin, repayment of the non-interest-bearing loan was not to begin until five years after the war. Under the new agreement, signed by the Ambassador Maxim Litvinoff and Secretary of State Cordell Hull last night, the final determination of terms and conditions of settlement is deferred "until the extent of the defence aid is known."

In this connection, a state department communique summarizing and interpreting the provisions of the mutual aid pact emphasizes that:

GUARANTEES AID

"The agreement reaffirms this country's determination to continue to supply in ever - increasing amounts aid to the Soviet Union in the war against the common enemy. The agreement also provides for such reciprocal' aid as the union may be in a position to supply.

"But no matter how great this aid may prove to be, it will be small in comparison with the magnificent contribution of the Soviet Union's armed forces to the defeat of the common enemy."

Britain's Battle Fleet Will Fight Under Four Flags

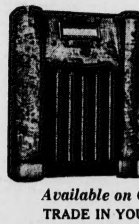
LONDON, June 12.—(CP)—The British Home Fleet, led by the 35,000-ton flagship Duke of York, actually has become a United Nations' fleet. The great force, recently joined by a United States task force including at least one battleship, will go into action under the flags of at least four nations—the White Ensign, the Stars and Stripes, and the Pennons of Poland and The Netherlands. Presence of the Duke of York, which carried Prime Minister Churchill to the United States last December, was revealed today

V

Horse Buggies

NIAGARA FALLS, Ont., June 12,—(CP)—The horse came into his own again here yesterday when horse-drawn sightseeing buggies reappeared in the streets for the first time in nearly a quarter of a century.

We Invite You...
to see the new
AIRLINE RADIO
A Super Value...
Exclusively Heintzman



- TREBLE BASS and MASTER VOLUME CONTROLS
- 2 FULL TONE SPEAKERS
- 8 TUBES
- MAGIC TUNING EYE
- 4 BANDS
- HAND RUBBED WALNUT CABINETS

Available on Our Budget Plan
TRADE IN YOUR OLD SET NOW
HEINTZMAN & CO.
10139 Jasper Avenue Edmonton



The Gin with world reputation

Strength 15 Under proof Sykes Contents 26ozs.

Gordon's
IMPORTED
GENUINE LONDON GIN
Stands Supreme
SANDILANDS GORDON & CO. LTD. LONDON, ENGLAND. The largest gin distillers in the world

This advertisement is not inserted by the Alberta Liquor Control Board or by the Government of the Province of Alberta.

VIEWS ON ISSUE IRRECONCILABLE

Parley To Refund Alberta's Debt Failure

Conversations Break Down When Deadlock Is Reached On Interest Rate Payment

Continued from Page One

with regard to the varying coupon rates on outstanding debenture issues, and we will recommend that some provision be considered in this regard."

Disagreement on Two Points

Generally speaking, the conference broke down over disagreement mainly on points Nos. 1 and 2.

Members of the joint Alberta Debt Refunding Committee are:

Government representatives: Hon. Solon E. Low, provincial treasurer and chairman of the committee; Hon. Ernest C. Manning, minister of trade and industry; Hon. Dr. W. W. Cross, minister of health and relief; J. F. Percival, deputy provincial treasurer.

Bondholders' representatives: Courtland Elliott, Toronto economist with A. E. Ames and Company, Ltd., Toronto, chairman of the bondholders' section of the committee; H. W. Tallock, assistant treasurer for the Prudential Life Insurance Company of America, Newark, N.J.; H. A. Howard, vice-president and general manager of the Trus's and Guarantee Company, Ltd., Calgary, who represents the Southern Alberta Bondholders' Protective Committee; and Jules E. Fortin, Toronto, secretary of the Dominion Mortgage and Investments' Association.

FULL STATEMENT

Following is the full statement issued late Thursday on behalf of the Alberta Bondholders' Committee by the bondholders' spokesmen on the Alberta Debt Refunding Committee:

Views of the government and of representatives of bondholders proved irreconcilable and refunding conversations are therefore at an end.

The Bondholders' Committee has been prepared to go a long way in recommending adjustments in order to achieve refunding of Alberta's debt and restoration of provincial credit.

Under the plan which the bondholders' committee was prepared to recommend, a basic rate of interest of 4 per cent was to be applied to the refunded bonds and the maturity of all bonds was to be extended in order to provide for orderly liquidation of the provincial debt. Ample time was to be given the province to take care of the unprovided half of the debt on interest and in so doing no interest on the unpaid interest was to be charged.

RESTORE CREDIT

Early in the discussions, spokesmen for the government agreed with the bondholders' representatives that the objective of any refunding plan would be to restore provincial credit and the market value of Alberta bonds to or near par so as to enable holders who have suffered hardship as a result of the default to secure return of their principal. But restoration of provincial credit and the market value of Alberta bonds cannot be accomplished unless there is recognition on the part of the government of the obligations which the province had undertaken and of the level of interest rates prevailing on provincial bonds throughout the Dominion.

We cannot emphasize too strongly that the committee is endeavoring to protect the interests of thousands of bondholders, for whom most are small holders. Proposals by government spokesmen in regard to interest rates and other matters were such that we could not recommend their acceptance to these holders. In fact, we feel that if we did recommend them, our recommendation would be rejected by the great majority of bondholders. It would have resulted in hundreds of these small holders continuing to sacrifice their bonds at a substantial loss.

The committee entered into discussions with the government with the sincere desire to assist in removing the Alberta default. Its plan was an attempt to put Alberta's finances on a sound basis and provide for orderly retirement of the provincial debt, and at the same time give the province substantial easement in the burden of debt service as compared with the predefault period. Furthermore, the committee was willing that holders of savings certificates be given preference in the matter of principal retirement.

PLAN IS POSSIBLE

The committee regrets that the refunding conversations have broken down. As already pointed out, it has a sincere desire to cure the Alberta default. It is more than ever convinced that a refunding plan is possible that would not involve undue sacrifices on the part of the province and would treat bondholders with equity.

In order that the public may be fully informed as to the position of both the bondholders' committee and the government we are releasing herewith an interchange of letters between the representatives of the bondholders' committee and those of the government.

(The first letter is from Treasurer Low to the bondholders' representatives.)

Edmonton, June 10th, 1942.

Gentlemen: Since yesterday we have given earnest consideration to the questions asked by Mr. Fortin. We have concluded that no one of us could possibly take the responsibility of forecasting the fiscal needs of this province for any given number of future years. Too many presently unforeseen and compli-cating factors enter into the calculations, in addition to the prominent and paramount consideration which is perfectly obvious, namely: that we must always limit our proposed expenditures to keep them within the expected revenues. I am handing you herewith the estimates of our expenditures for the current year. They do not represent at all what we should spend, but rather what we can spend. We are limited by the amount of money we can expect to receive without resorting to exorbitant taxation. These estimates represent the results of nearly three months of study and review of the experiences of past years. Beyond this we cannot forecast.

INTEREST RATE

I would remind you that when this committee commenced its deliberations in September of last year, it was unanimously decided that rather than attempt to measure the ability of the province to pay the contractual rate of interest on the debenture debt of the province, an endeavor should be made to effect a refunding of the debt at a rate of interest more compatible with prevailing interest rates and which would have the effect of restoring the marketability of Alberta bonds, and this approach to the problem is, I feel, indicated by the resume of our discussions held on September 18th, 1941. (See pages 7 to 9 inclusive).

I was of the opinion that we were to resume our discussions from where we left off on September 18th when Mr. Manning and I had to leave for Ottawa to attend the Tax Transfer conference.

I think the major consideration of this committee should be to determine the average coupon rate to be paid in future on Alberta bonds. From the minutes of last year's discussions I quote from page 8:

"It was the (by a representative of the bondholders) that although its effects probably could not be immediate, it was the feeling of the bondholders' representatives that a basic 4% rate was the minimum at which the objective, namely, restoration of a price over one hundred for the province's bonds, could be accomplished. Representatives of the government expressed the view that the government of the province and the policy it had adopted were in effect a public protest against the present scale of interest rates in Alberta; that any material increase in the rate of interest now paid on the debt of the province would not only preclude the selling aside of any substantial sum for debt retirement, but would result in a curtailment of essential services to the people of the province. It was also pointed out that the suggested rate of 4% would involve an increased annual charge for interest of $1,792,121. compared with the amount now tendered. It was the considered opinion of the representatives of the government that a suggested rate of 4% could not be entertained."

To get down to serious business, what we would like to know is this:

(a) Did the opinion expressed by the representatives of the bondholders as stated constitute an offer to the government of Alberta?

(b) If so, are the bondholders' representatives prepared to say now that that offer is the best they can make?

(c) If not, are you prepared to make an offer of an average coupon rate which will be acceptable to the bondholders?

We feel that we have reached a point in our discussions where exploration of the above questions seem to be necessary to further progress in formulating definite proposals for refunding Alberta's debt.

Yours truly,

"S. E. Low."

Courtland Elliott, Esq.,
Chairman, Bondholders'
Representatives, Alberta Debt
Refunding Committee.

The following letter is from the bondholders' spokesmen to Hon. Mr. Low:

Edmonton, June 10, 1942

Hon. Solon E. Low
Chairman, Alberta Deft Refunding Committee
Parliament Buildings,
Edmonton, Alberta.

Dear Mr. Low:

In reply to the letter you have just handed us at the opening of our conference today, we are quite prepared to answer herein the questions you raise.

In all justice we feel impelled to state at the outset that we should receive from you in like manner a clear statement of your position with respect to the necessities involved in the problem.

May we remind you that to date we have had nothing beyond a statement that the government will not consider any plan of interest payments on publicly held bonds which involves a substantially larger dollar amount than the reduced interest which is now being paid, subject only to contingent adjustments of Provincial Treasury Bills held by the Dominion government and cancellation of Alberta bonds held in the provincial sinking fund.

3% MENTIONED

This amount indicates to us a rate not higher than 3%, which rate in fact has also been mentioned on more than one occasion by government spokesmen during the course of our several meetings.

We would therefore request that you furnish us with a clear cut statement of your position.

Taking up your letter seriatim, may we briefly reply that:

(a) It was made clear to you that Mr. Fortin's questions relating to amounts available for debt services and capital expenditures, at the meeting held June 9, were not designed to establish the province's ability to pay, nor to re-inject this question as the sole basis for a refunding plan; they were, on the contrary, designed to confirm that a 4% rate was a practical objective.

(b) We adhere without reservation to the principles and objectives upon which we originally approached the problem and to which you have referred in your letter, viz: that it was our intention to establish terms for refunded bonds—first, that would achieve the restoration of the provincial credit, and the stabilization of the marketability of Alberta bonds at or near par, and secondly, that should be acceptable to Alberta bondholders who, as you are aware, are widely spread throughout the world.

With these fundamental objectives in mind we now reiterate, in response to your three specific questions on the second page of your letter:

(a) Did the opinion expressed by the representatives of the bondholders as stated constitute an offer to the government of Alberta?

ANSWER IS "NO"

The answer to this question is "No". It is well known to you that the Alberta Bondholders' Committee can act only in a representative capacity for the bondholders, and that, therefore, its position must be that it can only recommend for acceptance such plan as in its opinion will achieve the objectives stated above and prove acceptable to the majority of the bondholders.

The Alberta Bondholders Committee is prepared to recommend a plan of refunding which involves three fundamental points:

(1) A 4% basic rate of interest.

(2) Recognition of past due unpaid interest, and

(3) Provision for differentials in the coupon rates on outstanding bonds in their respective maturities.

The Committee is prepared to recommend concessions that will give ample time to the Province to take care of the unprovided one-half of the past due interest, and in so doing will request no interest on the unpaid interest.

It is also prepared to consider and develop jointly with you, ways and means of taking care of the differential between the refunded rate and the contractual rates to their present maturity.

DIFFERENTIALS UNCHANGED

(b) If so, are the bondholders' representatives prepared to say now that offer is the best they can make?

DIFFERENTIALS UNCHANGED

In reply to this question we can only reiterate that we cannot offer but can only recommend a plan and that our views remain unchanged in this respect from those set out above.

(c) If not, are you prepared to make an offer of an average coupon rate which will be acceptable to the bondholders?

In view of the foregoing, this question requires no further answer.

We have presented briefly above the conditions which in our opinion are prerequisite to a successful refunding of the Provincial debt.

Will you be good enough to advise us for the record whether these basic principles are acceptable to you. Very truly yours,

(Signed) Courtland Elliott, H. W Tallock, J. E. Fortin, H. A. Howard.

(The following letter is from the government representatives on the committee to Mr. Elliott):

Edmonton, June 11th, 1942

Courtland Elliott, Esq.,
Chairman of the Bondholders
Representatives,
Edmonton, Alberta.

Dear Mr. Elliott: The Government representatives on the Alberta Debt Refunding Committee have weighed carefully your submission of June 10th and as requested by you we herewith set out a clear statement of our position with respect to the main items involved in the problem of refunding Alberta's debt.

3½% RATE

We are prepared to recommend to the Government a plan involving an average rate of interest of 3½%. We are convinced that with the co-operation of the bondholders in adjusting our outstanding debt and in arranging satisfactorily the future debt retirement payments, we can make this possible without imposing any greater burden upon the taxpayers for debt services.

With respect to the unpaid portion of the interest, we must state that we do not see how it would be possible or practicable for the province to provide for the payment of or compensation for this amount. Since in the opinion of the Government the main concern of the individual bondholders is restoration of the capital value of their investment, we would recommend that the province set aside a fund to provide a call feature of annual redemption which would have the effect of maintaining the market price somewhere near par.

We recognize that some adjustment would be necessary with regard to the varying coupon rates on outstanding debenture issues, and we would recommend that some provision be considered in this regard.

SUBMISSION

We are not prepared to recommend the acceptance of the proposed plan as outlined in your letter of yesterday involving a 4% rate. We are, however, assured that the Government will consider our submission as set out above as a basis for a complete readjustment of the province's debenture debt.

We would ask that you place the same before your principals for their consideration.

Very truly yours. (Signed) S. E. Low, Ernest C. Manning, W. W. Cross, J. F. Percival.

—V—

Greater Pacific Defence Seen In New Command

By B. T. RICHARDSON

Edmonton Bulletin Ottawa Bureau

OTTAWA, June 12.—A quiet spread through National Defence headquarters, Canada's war office, that the chief of the general staff, Lt.-Gen. Kenneth Stuart, has taken over command of Pacific area was seen today to mark the final retreat of the school of thought in high official circles that regarded the Pacific coast as a minor defence problem.

The official announcement said merely that General Stuart had taken over temporary command of the Pacific area in order to deal with organization plans arising out of expansion of army forces in that command. This move, it is understood, marks the triumph within the government of the viewpoint favoring heavy increased west coast defences and more attention to strategic problems involved in that sector.

STORM OF PROTEST

Since General Stuart himself and others were saying last winter that Pacific coast preparations were "adequate", a storm of protest has poured upon the government from press and public interested in safe-guarding British Columbia shores. Leader in the drive was the Vancouver Sun, against which security officials pressed charges, and won a conviction.

Yet between the lines of announcement issued Thursday by defence headquarters may be seen the ascendancy of the demands for greater Pacific defences. A typical top-level shift has occurred in open-

SIDE GLANCES . . . By Galbraith



"I hear the regiment is switching from horses to tanks, Captain—wonder 'f I could buy old Jake and have a furlough to take him home to the farm?"

ADDRESSES HOUSE

Cardin Charges Quebec Betrayed By Government On Conscription Issue

By C. R. BLACKBURN

OTTAWA, June 12—(CP)—Hon. P. J. A. Cardin (Lib. Richelieu-Vercheres) in the House of Commons yesterday charged the government with a "betrayal" of the people of Quebec.

Speaking for an hour in the conscription debate, Mr. Cardin declared there had been attempts to appease and silence Quebec by promises that there would be no conscription, and to appease the rest of Canada by bringing in the conscription enabling measure.

It was Mr. Cardin's first speech in the house since he resigned his two portfolios of public works and transport last May 11, the day Prime Minister Mackenzie King introduced bill 80—repealing section 3 of the national resources mobilization act.

Repeal of section three will eliminate the barrier against conscription of men for military service overseas.

SPEECH APPLAUDED

The speech, delivered with the fire and eloquence which has characterized Mr. Cardin's oratory throughout his 31 years in the house, won applause from all parties at frequent intervals.

At its conclusion he was surrounded by congratulating members, including Prime Minister Mackenzie King and Conservative house leader Hanson.

Mr. Cardin, who spoke in English, said that by advancing this measure, the government was disregarding its word to the people of Quebec and to the country at large, without making any attempt to establish that a situation had arisen to necessitate such action.

It was the history of the 1917 conscription measure repeating itself.

"As was the case in those days—not a scintilla of evidence has been produced to show the necessity of having recourse to such a measure at the present time—not one word."

The amending bill would bring conscription for overseas but the actual operations of the act would be carried out "in secret" by order-in-council.

WON BIG PROMISE

Mr. Cardin said that in the efforts made in Quebec by himself, the late Justice Ernest Lapointe and others to win that province to the war cause in the Quebec provincial election soon after the war started and in the 1940 general election, they had succeeded because they were able to promise, on the word of the Prime Minister, that there would be no conscription for overseas service.

"It took great courage," he said.

When the plebiscite came it was again necessary to use what the Prime Minister had called "those solemn pledges" against conscription, with the people of Quebec.

"No wonder that we did not get then the response that I myself expected, although I think I am entitled to say, I participated in that campaign at the risk of my own life."

Mr. Cardin did not add anything on this point to explain what he meant by "at the risk of my own life."

Mr. Cardin said it was "to his sorrow" that the principle of compulsory military service was being presented to the people by the Liberal party and by my leader."

WARNS OF CONSEQUENCES

He warned each member not to be "deceived" as to the consequences to be given on the Prime Minister's bill.

"Let him not be led astray by what is being said," Mr. Cardin explained.

"It is said there is no necessity for conscription now, we do not need conscription at the present time. We only want the power to apply conscription.

That is the line of argument which is being used very much in the Province of Quebec where I live.

"They are trying to appease public opinion down there by telling the people that, and the newspapers have been telling them that and broadcasts have been given over the past three weeks, all to this effect:

"'Do not worry, do not be afraid, you are not going to be conscripted; the law is not going to be applied. It is only going to be a gesture for the purpose of appeasing certain people in other sections of the country.'"

Conscription would be the law of the land if the amendment passed, the law not only for the present government but any government that succeeded it.

It was being said that conscription was not going to be enforced, and that it was not necessary, said Mr. Cardin.

"If conscription is not necessary at the present time, why, in the name of God, apply it?

"Why interpret the vote in the plebiscite, which was not a vote on conscription, as if it had been a vote on conscription?

"If there was such an idea in our minds, why were we not frank enough to say that to the public?

"Why did we not ask the public of Canada whether they were in favor—or not—of conscription?

TRUST PEOPLE

"If we trust the people as we should trust them, we should not have been afraid of asking the question squarely and without in any way avoiding the issue."

Mr. Cardin said his conscience was clear in respect of the action he had taken in resigning his portfolios and he believed he was properly representing the people who sent him to parliament.

He charged that the present government, like the government in power during the First Great War, had refused to make public the number of French-Canadians who had enlisted in the Canadian forces.

It was impossible to judge the extent of Quebec participation and co-operation in the war effort without that information.

Mr. Cardin said it was only by "accident of nature" that the majority of men in the house were of the British race and the minority of the French race.

For the British it was an automatic reaction when the empire was in danger to accept the responsibility of saving it.

For those of French origin the impulse to aid the empire arose from reason and not from instincts of the blood.

SUBMIT TO MAJORITY

Mr. Cardin said he would submit to the majority in Canada on conscription, though there is nothing before us to indicate that a majority of the electors ever said 'yes' in favor of conscription."

He expressed the hope that "the government is listening to a minority which is much less important than the minority in Quebec."

He had no objection to the mobilization act even if it had been extended to compel service in the adjacent territories of Canada in the western hemisphere.

But immediately this bill was passed all those called up so far under the mobilization act would be required to serve in any part of the world.

—V—

Australia normally produces a $40,000,000 fruit crop.

NATIONAL'S Week-End FURNITURE Super Values!



4-Piece Walnut Bedroom Group

$79.50

Special Value

A special buy in this bedroom group. Finished in Satin Walnut with waterfall designing. Group includes Vanity, Bench, Bed and Chest of Drawers. .

Edmonton's Quality Furniture Store
NATIONAL HOME FURNISHERS
IT'S EASY TO PAY THE NATIONAL WAY
9916 JASPER AVE. EDMONTON



HERE'S where you can relax 'mid unmatched scenery—or golf, swim, hike, ride, play tennis as rare mountain air makes you healthy and rarin' to go after a Jasper Vacation.

RETURN FARE - - 21 Day Limit FROM EDMONTON $11.00 (Government Tax Extra)

Other Fares with longer limits available

Accommodation at friendly PARK LODGE From $8 a day Single, $18 Double (meals included) Open June 15 to Aug. 31

Information and Reservations: CITY TICKET OFFICE 10005 Jasper Avenue — Phone 23712, 24057

CANADIAN NATIONAL

W48-1207

VACATION Values

For All the Family at Genuine Savings!



Men's Shirts and Shorts — Fine cotton knit. Varsity athletic style. Shorts have elastic waist. Special 39¢ — Main Floor

$2.98 Ladies' Bathing Suits — Wools in shades of red, green, blue, navy. Sizes 34 to 44. Special $1.98 — Second Floor

$2.95 Ladies' Slack Suits — Two-piece in plain colors. Choice of two styles. Sizes 14 to 20. Shirt. $2.49 — Second Floor

Men's Summer Shoes — Elasticized pumps or tie styles in crushed kid or calf leather. Spike or cuban heels. All the wanted colours and American lasts. Widths AA to C. Sizes 6 to 10. Pair $3.45 to $3.95 — Main Floor

To $4.95 Ladies' Novelty Summer Shoes — Elasticized pumps or tie styles in crushed kid or calf leather, Spike or cuban heels. All the wanted colours and American lasts. Widths AA to C. Sizes 4 to 9. Pair $3.45 to $3.95 — Main Floor

To $2.95 Ladies' Shoes — 312 pairs of smart footwear to clear. Whites, black or brown kid or calf leather. Spike or cuban heels. Sizes 3 to 8 in the group. Pair $1.49 — Main Floor

Ladies' Slacks — Firm weave, soldier blue, with red button trim. Sizes 14 to 20 $1.39 — Second Floor

6lbs. Boys' Combinations Balbriggan, athletic style. Knee length, crossover back or button. Sizes 4 to 16 years 39¢ — Bargain Basement

Boys' Sweaters — Cotton in sleeve or sleeveless styles. Dark shades. Sizes 4 to 16 years. 29¢ — Bargain Basement

Ladies Blouses — Just what you've been looking for and in price, also. Sheers in pure white, short sleeve, tucked, braid or lace edges. See window display. The price, only $1.95 — Second Floor

Broadcloth Print — 36-Inch. A grand display of patterns and colors. Sun and washfast. Yard 19¢

4-INCH SPUN — Mixture of wool and cotton. Yard 98¢ — Bargain Basement

TABLECLOTHS — 51x51 inches. Fancy plaid borders. Rayon and cotton mixture. Ideal for camp and beach use. Each 48¢

$2.75 BOYS' SUMMER LONGS — Sizes 6 to 14 years $2.25 — Bargain Basement

Men's Sport Suits — All wool or Lastex. Shirts are inner-outer style. Pants have matching belt $3.50 — Main Floor

Men's 2-Pant Suits — Smartly tailored from all-wool English worsted materials. Striped and fancy your-piece suits $21.50 — Second Floor

$1.49 Men's Swim Trunks — Smart belts and are full cut $1.49 — Main Floor

MEN'S TWEED TOP-COATS — Overchecks, mixtures, herringbones and plain. A super special $8.95 — Main Floor

Men's Sweaters — All wool, sleeveless, fancy assorted knits. $1.49 — Main Floor

THE LADIES' SILK HOSIERY — Substitutes of full fashioned hosiery, factory mended. Good shades. Really outstanding value. Sizes 8½ to 10½. Price, Pair 39¢ — Second Floor



ARMY & NAVY DEPARTMENT STORE LTD.

Edmonton Bulletin

Founded in 1880 by Hon. Frank Oliver

Published every afternoon except Sunday by the Alberta Free Press, Limited, at The Bulletin Building, 9841 Jasper Avenue, Edmonton, Alberta, Canada.

CHARLES E. CAMPBELL,
Owner and Publisher.

Member of The Canadian Press: The Canadian Press is exclusively entitled to the use for republication of all news despatches credited to it or to The Associated Press in this paper, and also the local news published therein. All rights to republication of special despatches herein are also reserved.

Interest Rate Too High

Representatives of the holders of provincial bonds cannot have expected—however much they hoped so—that a settlement of the provincial debt question could be reached on the basis of 4 per cent interest for the future plus the payment of the whole amount of the unpaid interest. That the refunding conference broke down on these points is not surprising. It was bound to do so.

Four per cent on provincial bonds is a rate altogether out of line with the present rental value of money. Such a rate, coupled with the payment of interest arrears, plus interest on these arrears, would not constitute a refunding arrangement. It would be simply a debt-extending plan.

The Government members of the committee went the extreme limit when they offered 3½% interest and an arrangement by which the outstanding bonds would be brought and kept to a figure somewhere near par. To pay more than this would make a refunding not worth bothering about. An offer of three per cent would have been all money is now worth.

While the conference has collapsed, the factors which brought it about continue to operate. The bondholders are now getting an average rate of 2.44 per cent on their investment, and no back interest payments. The fact that they have been offered 3½ per cent, plus compensation for interest arrears will not go unheeded by them.

The bondholder representatives, having flown their 4 per cent kite and seen it come down, may as well go back and tell their principals they should immediately accept the offer as it will never be made again.

Our Particular War

The Japanese dagger is pointed straight at Canada. The Japanese fleet and air force are concentrated in the North Pacific, manoeuvring for a second attempt either at an immediate attack upon this continent or for the capture of the Hawaiian islands, to be used as a sea base for such an attack. Tokyo has announced that land and naval forces have made landings in the Aleutian islands. If the report is not true, it indicates the intent.

This gives a new meaning to the war in the Pacific. It is no longer Britain's war, or China's war, or India's war. It is Canada's war. We stand next in line for assault, because an invasion of the United States would be possible only from land bases in Canadian territory.

Canada should not, cannot and will not expect protection from Britain. We must stand on our own, in full co-operation with the United States, and do our full share to destroy the menace by destroying the power that is thrusting at our national life. Canada cannot be safe until the military strength of Japan is smashed to pieces. That is now our particular job. It belongs to us, and there is no way to honorably avoid it. It will not be enough that the dagger be averted; the assassin who wields the dagger must be beaten and disarmed.

Those in parliament and those throughout the country who have objected to the sending of drafted men oversea have been thinking about the sending of men to Europe. They must now in candor take the new situation into account and think about sending men to Japan—when necessary—not to fight "Britain's War," but to fight for Canada's life. When the time comes to carry the war to this enemy and dispose of him on his own ground, who that professes to be a Canadian would want our Government barred from putting the whole of our trained fighting men into the arena there?

If Canada, in association with the United States and Australia, cannot—or will not try to the limit—to deal finally and completely with Japan, then we had better forget our boasted dominionism and go back to the colonial status. Parliament, when it removes clause three from the mobilization act, will empower the Government to employ the whole of our armed forces to the end of disposing forever of the Japanese threat. Is it too much to suppose that even those who object to participating in a war in Europe will approve hunting down this Axis assassin beyond the Pacific with every trained man we can muster?

He Knows Better

If Admiral Raeder ever took any stock in Tokyo's boast that United States sea power in the Pacific had been all but extinguished at Pearl Harbor, he knows better now. And he must have been more amused than convinced by the tootling of a Japanese naval spokesman that so much of these forces as survived the supposed annihilation there have been so badly crippled by the great Japanese "victories" in the Coral Sea and off Midway that they will be able to give no further assistance to Australia.

The Admiral has the best of reasons to know that the American Pacific fleet was not destroyed at Pearl Harbor, nor so reduced in strength that the minor losses it sustained in the Coral Sea and at Midway could render it impotent. For it has just been announced that a squadron of powerful United States warships joined Britain's home fleet last month and is now helping to keep watch and ward over Raeder's battleships hidden away in a Norwegian fiord. Washington would not have sent those ships to European waters if its Pacific fleet had been destroyed at Pearl Harbor or so weakened that it could not meet the Japanese on fairly even terms.

Raeder will no more believe the Tokyo sea tales than the men who invented them.

A Town Wiped Out

From Prague comes a report that Nazi vengeance has surpassed itself, in the destruction of an entire Czech town which had a population of nearly two thousand. The statement is that all the men in the town have been shot by the gestapo, all the women interned, the children placed in institutions of some sort, and the buildings completely demolished. The ferocity with which Berlin official announcements have said the terror campaign has been carried on in the unfortunate republic leaves little chance that this report may turn out to be exaggerated and no hope at all that it may be altogether false.

The offence of the villagers is said to be that one of the men who shot Heydrich took refuge there.

If this account is substantially true, as it probably is, one must go far back into the days of barbarism to find a parallel for so brutal and essentially senseless a crime. Brutal because a whole community was punished with the utmost severity for what can at most have been the offence of a few of its inhabitants. Senseless because only a Nazi mind could suppose such action would arouse anything but deep hatred and a thirst for revenge, not only among the Czechs but throughout the world.

The German people may well tremble when they think what retribution is likely to fall upon them when the inevitable day of reckoning comes.

V

The city council has refused consent to the removal of any more Japanese from the coastal defence area to Edmonton. The refusal is based on the scarcity of housing in the city. This is not merely an excuse; it is a fact. There are not enough houses in Edmonton to properly accommodate the people now here, and the population is growing all the time. To permit an influx of people who are suspect, rightly or wrongly, would create conditions intolerable for others and for the migrants themselves.

Looking Backward

From The Bulletin Files

1892 — 50 Years Ago

A meeting was held in Fielders' hall on Saturday evening to consider the question of sports on July 1. Mayor McCauley in the chair. It was decided to arrange a program of sports and the necessary committees were chosen.

Mrs. Mulvey, wife of Stewart Mulvey, one of the prominent pioneers of Winnipeg, is dead. Mr. Mulvey was an officer in the historic first expedition.

At a meeting held in South Edmonton on Friday, June 10, to consider the question of building a church, it was decided to erect a Methodist church, 30x40, at a cost not to exceed $700. The necessary committees were appointed, and the work is to be proceeded with at once.

Mr. McKinnon arrived on Thursday with a carload of driving horses, which he brought from Ontario.

1902 — 40 Years Ago

Wreckage of the missing Condor was found on the Belgian coast on the 4th.

Dr. Bryce was elected moderator of the general assembly of the Presbyterian church.

Sir Wilfrid Laurier left Ottawa for London, to attend the coronation ceremonies.

Northern New York was blanketed with snow last night while frost is feared to have damaged fruit and vegetable crops.

Rev. Father Jan leaves on Tuesday for Europe. He will visit Austria, Germany, France and Belgium.

The ferry at Fort Saskatchewan, which had been carried down the river, was replaced on Sunday.

1912 — 30 Years Ago

One hundred and forty miles west of the city, on the main line of the Grand Trunk Pacific, the works of the Edmonton, Portland Cement Co. are under construction. Directors and shareholders of the company visited the works on Saturday. Two hundred men are now engaged in the construction of the plant.

Fifty years after he first set foot in Edmonton, a pioneer in the person of A. L. Fortune of Enderby, B.C., is attending the General Assembly of the Presbyterian church here.

Charles Zohn has completed the investigation of the street railway system, conducted for the purpose of discovering leaks in the current which are destroying the watermains.

1922 — 20 Years Ago

An open mail car on the E.D. and B.C. railway will commence operations today.

London: In view of the outbreak of activity on the part of Irish extremists, several British cabinet ministers are being guarded by detectives.

The city council proposes to purchase the 35 acres of brickyard and market garden lying west of the municipal golf links and to enlarge the course.

New York: Reports are said to have been received at Washington that Nicholai Lenin died in Moscow several days ago.

1932 — 10 Years Ago

Brest: Divers have recovered $45,000 of the $5,000,000 of gold in the hold of the steamship Egypt, and there are hopes the whole amount may be recovered.

Sandwich: Sarazen, Italian golfer, won the British open championship.

London: At the Geneva disarmament conference, Premier MacDonald will propose a 10, 12 or 15 year armament holiday.

Tokyo: Japanese forces have smashed the army of Chinese General Mah Chan in Manchuria.

Today's Text

He that curseth father or mother, let him die the death.—Matthew 15:4.

See they suffer death, but in their deaths remember they are men, strain not the laws to make their tortures grievous.—Addison.

Columnist Condemns Nationalistic Thinking In War

By DOROTHY THOMPSON

On the columnists' page of the New York World-Telegram, it was possible to see the outlines of a debate which, when the war is over, can become the critical battle for the world.

It was set off by the speech of Undersecretary of State Sumner Welles on Memorial Day. That was a most enlightened, reasonable and humane speech, foreseeing the entrance of the United States into a position of world responsibility after the war, not in the form of a new imperialism, but as a co-operator in the reorganization of a world based upon reason, realism and law.



Dorothy Thompson

It was a deeply civilized speech. And, like Mr. Wallace's historic utterance recently before the Free World Association, it was a move in the direction of clarifying war aims and implementing the much-too-vague Atlantic charter.

Support

Mr. Raymond Clapper and Mr. William Philip Simms supported the speech.

Mr. Pegler, however, without indulging in open attack, wrote a column which was a straight torpedoing of every war aim the administration, or any other leadership in foreign affairs has yet articulated.

And Mr. Pegler's argument was heated and instinctual. He made no appeal whatsoever to reason. He registered a violent rejection of "one hundred per cent Americanism." All who think of any sort of international order, universal or limited, are "political hopheads walking around in a dream."

Mr. Pegler went all out for the exclusion of Asiatics from American immigration, and, indeed, from allowing white immigrants citizenship! And, "... The United States are at war for the sole purpose of defending this country from a combination of enemies." And "this is going to be a white man's country"—excepting for the negroes already here.

International

Now, if we are to think in international terms, we must presume that Asiatics prefer to live in Asia, and that assistance in the development of Asia, along such lines as will raise the standard of living of the people there, must be a post-war aim of the western world, which until this century has regarded Asia too largely as a territory for exploitation.

I did not gather from Mr. Welles' speech that he was advocating unrestricted immigration into the United States.

One of the problems of politics, science, engineering and economics is to spend developed huge empty places on this globe, where human beings can live in decency. Unrestricted and laissez-faire immigration is not at all likely to be a result of this war.

What is needed is intelligent development and expansion in connection with planned immigration to new areas, taking account of the factors of climate, race, and cultures.

But Mr. Pegler, speaking immoderately, out of intense feeling, brands in his editorial everything non-American as un-American and poisonous. We have become, he says, "infected with the very poisons which produced the present condition of Europe."

By Europeans

If Mr. Pegler had stopped to think historically, he would have realized that the creation of America was a work of Europeans, and that not a single altogether unique idea has been born on American soil.

The United States started as a British colony, fought for independence, and established a new nation. The declaration of independence, the constitution, the system of law, and the mores of society, all have their roots in the culture of Europe.

America is the child of the Cromwellian British revolution and of the French revolution. Our law is based on the British common law; our spirit has imbibed the spirit of the French revolution; our school and university systems are direct descendants of British and continental systems. Without the three great streams of western civilization: Christianity, rationality and organized law, there would be no America as we know it.

Mr. Pegler is correct in saying that all the "poisons" of Europe have descended us—both the poisons and the antidotes. And the process has worked both ways. Europe in the last generation, especially technologically, but even culturally, too, has become enormously Americanized.

"Poison"

But a European "poison," which is the prime contributing cause of this war, is imbibed by Mr. Pegler himself; in fact, he has become a "political hophead" on this extremely intoxicating and poisonous brew. That is the strong poison of nationalism.

What does Mr. Pegler think Nazism really is? It is one hundred per cent Germanism. It is the thesis that everything not German, be it Christianity, Roman law, Greek and French rationalism—the very foundations of western civilization — is "poison."

It is the elevation of the nation into a sublime and almost mystique, outside of which there is no assimilable truth, and no possibility of other loyalties. And this nationalism, the most corrosive heresy of the times—nationalism irrational and mystic, going way beyond the creative fact of nationality—will, unless it is defeated and ousted, destroy the whole of civilization and culture, and drive the western peoples back into tribal primitivism.

And of all countries, the one which will suffer most will be this one, which has not a trace of tribalism in its historic development.

I do not join with those who are hitting out blindly at Mr. Pegler. I wish to plead with Mr. Pegler. I wish to beg him to think more carefully. For if he does not, he will find himself one of these days landing plop in the camp of the totalitarian nationstate where he, of all people, least desires to be.

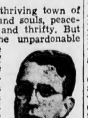
Copyright, 1942, by the Bell Syndicate, Inc., and The Edmonton Bulletin.

Violence And Destruction In Hunnish Tradition

By HAROLD L. WEIR

The civilized world will gasp with horror over the behavior of the Nazis in the little Czech town of Lidice, not far from the city of Prague.

Lidice was a thriving town of some two thousand souls, peaceful, industrious and thrifty. But it committed the unpardonable crime, the Nazis believe, of sheltering the man who removed Hangman Heydrich from the world. And so the vengeance of Hitler fell upon it.



Harold L. Weir

Today, all the men of Lidice are shot by the Gestapo. All the women are in concentration camps or German brothels. All the children have been carried off to Germany to be polarized slaves—those that are old enough—in the factories of the Reich.

The town itself has been levelled to the ground. Its name has been erased from all Czechoslovakian records.

It is the will of Hitler that Lidice should vanish from the earth and be forgotten among men.

Self Betrayal

Now, in all this, the fundamental significance of the act is likely to be overlooked in the general resentment and horror it incites. We are likely to expend our critical energy in denunciation of the dreadful act without applying that faculty to an analysis of the meaning of it.

As a matter of fact, such acts of wanton and total destruction as this identify the Nazis in the world historical picture and forever give the lie to their claim that they represent a super-race destined to rule the earth by authority of their intrinsic greatness.

The Nazis say they are the most highly civilized people in the world. Actually, they are the least civilized people in the world. They are literal barbarians.

And they betray themselves as decadent barbarians, not in the cruelty of their actions—because civilization itself can be cruel—but in this flair for mere destruction, this mania for wiping from the earth and resolving back into nothingness those things which displease them.

The trouble with the Nazis today is that the Hun blood and the Hun tradition, by some biological and psychological freak are dominating their natures.

The Huns of Attila are the lineal forebears of the Nazis and their spiritual coadjutors just as their Mongolian cousins, the hordes of Jenghis Khan, are their relatives and their ancestors in spirit.

There is a grisesome similarity in the methods of all three.

Attila's exploits in Europe in the fifth century were marked with blood and terror. His policy was not merely to conquer, but to destroy. He envisioned, not a Europe paying him tribute or acknowledging his sovereignty, but a Europe levelled off into a desert, Europe laid waste and desolate.

Like today at the little town of Lidice and see the work of Attila, the "scourge of God."

That passion for destruction, sheer, wanton destruction, bubbles darkly through every drop of Hunish blood.

Recall the funeral of Jenghis Khan, Hitler's blood cousin, in Asia. Recollect how the long cortege wound for miles over the Mongolian countryside and how the escort of "honor" ruthlessly slaughtered every living thing it encountered to pay tribute to the "Lord of the Earth." Remember how the Volga river was diverted from its course so that a hidden grave might be dug for the despot and, afterwards, how thousands of those who helped at the burial were ruthlessly slain so that no man might know, for a certainty, where the crazed egomaniac was laid.

The whole Nazi doctrine ceremonial smells of Hitler and his fanatic Nazis. All alike were and are destructionists.

Principle of Evil

An eminent Russian theologian has defined the principle of evil as the substance of that chaos which existed before creation.

Thus, he says, evil operates in all created things, in man and in matter, through the constant impulse towards resolution back into disorder and chaos.

Every man and every bit of animate or inanimate matter feels this impulse of rebellion against order and law, this urge to get backward into the dark and wild substance of nothingness that preceded creation.

This, says the Russian theologian, is the true spirit and principle of evil.

The doctrine so enunciated may present theological difficulties. I do not know. It may be metaphysically unsound. But I am not concerned with the philosophical truth of it so much as I am with the aptness with which it illustrates the mental and spiritual processes of Hitler the Hun.

He is inherently evil because he represents the evil impulse towards destruction and the obliteration of created things into primeval chaos.

Lidice speaks for him.

Retrogressive

The most grisly joke that Hitler and his Hunnish Nazis perpetrate on the world is the pretence that they are bringing humankind a "new order," that they are supermen and therefore destined to rule the world.

Actually, their order is so "new" that Attila did all of it fifteen hundred years ago—and much better than Hitler has been able to do.

The Nazis go back in biology, not to the super-species that were destined to dominate creation, but to the species that, by their own senseless violence, were destined to disappear from the earth.

The tyrannosaurus and the pterodactyl were also destructionists. Nature blotted them out.

The destiny of Hitler and his Huns, like the destiny of biology's destructionists, is not world dominion, but oblivion.

That retrospective science, in which Hitler believes so profoundly, has decreed it.

Wheelswomen Note!

FROM THE PETERBOROUGH EXAMINER

Because of the revival of interest in bicycling at present a contemporary has resurrected a code of manners for gentlemen cyclists which appeared in 1897. Here it is:

"In mounting, a gentleman who is accompanying a lady holds her wheel. When the end of the ride is reached, the man quickly dismounts and is at his companion's side to assist her, she in the meantime assisting herself as much as possible.

"If you have the misfortune to run down a pedestrian on the road, do not run away, but stop and give what help you can. On a path too narrow for two riders to go abreast always let the lady go first. It is always proper to speak to a wheelswoman who may be in need of assistance—humanity requires it. Of course, a gentleman will always remove his cap when making inquiries of a wheelswoman in distress.

"When coming up behind a rider going at a slower pace, you should ring your bell and swing off to the left. It's not good form to ring too violently on the bell unless in emergency or last resort. Don't stop to repair your wheel on the path. And always preserve your dignity. Pay no attention to small boys or dogs—both are perfectly harmless to the average wheelman.

"There you have it. And don't you like that word "wheelswoman?" It breathes of last enchantments and a well-mannered age.

The motor car has done a good deal of harm to our manners; no vehicle which one must enter and leave bent double adds to the charm of life. We hope to see modern wheelmen and wheelswomen adopt this code and, with that air of self-conscious rectitude possible only to those whose manners are impeccable, go sailing down the roads about Peterborough, happily oblivious of small boys and dogs.

Plants' Lost Scent

By WILDWOOD IN THE VANCOUVER PROVINCE

As the years pass, the mystery of the musk is revived again and again. The little plant of sweet fragrance was found by David Douglas in his botanical explorations through the country of the Columbia River over a 100 years ago. He stated that not all the specimens he found had this odour and in some, the fragrance was slight.

The little yellow mimulus of hairy leaf flourished in the homes and greenhouses of Europe. Here in its native air it grew profusely in damp shady places, holding its vigor and its fragrance in the early streets of Vancouver after the gardeners sidewalks were laid above its roots.

Then, about the turn of the century, growers noticed that the odor was fainter. When it was mentioned, others regarded the absence or lessening of scent, finally alarm was raised in horticultural circles, and while several reasons, none proven, were offered for its failure, appeal was made to the country of its origin, for more scented plants.

But the scent was gone from the native plants! Excursions were made on the trail Douglas took. Mountaineering men, certain they had smelt the musky odor on some of their trips, returned home without regaining the perfume. Nor has it been recovered after twenty years of watchfulness by botanical ramblers.

The least romantic of the reasons given for the disappearance of the musk fragrance was that the need for it, in the plants' economy, had passed, or perhaps the particular insect fertilizing the flower and attracted by the odor, had become extinct.

Odors are not entirely permanent in flowers. Horticulturalists are breeding out the scent of marigolds, which many gardeners do not like.

In the development of new roses, thousands of seedlings bloom without any fragrance, some have been bright enough specimens for gardeners. When, however, a flower is doubled by hybridists, as in pinks, pennies and roses, the scent is usually increased.

The "improvement" of the sweet pea to the wavy-petalled type caused loss of its fragrance. The scent of the "old fashioned" sweet-willlam is said to be diminishing. A few sharp gardeners tolerate the old "nosegay" cousin of the carnation, but it did outing the sweet-jolins" of narrower leaf.

The loss of any one of the many fragrances of flower and leaf is to be deplored. They add a precious charm to wilderness and garden, steeping the breath of our life with pleasantness.

A plaque in memory of Jack Marshall, killed on active service April 13 last, has been placed in the Soldiers' Comforts Club at Harris, Sask., which, with a population of 224, has 59 in the armed forces.

Map Study For Today





CHALLENGER TIME will service correctly every man in every Military Unit. Note the four best points in a Challenger Watch—

ACCURACY
DEPENDABILITY
SMART APPEARANCE
LONG-LIFE

Stainless steel cases, full-jewelled Challenger movements.

25

Birks

Alberta District News In Brief

Teachers' Pay Talked At Meet

VERMILION—Representatives of Holden, Killam, Vegreville, Vermilion and Wainwright school boards met in Viking this week and formed an association to work for the benefit of all the divisions of Viking zone. A constitution was adopted, subject to the approval of a convention of divisional boards to be held in Edmonton June 17.

Questions discussed arose out of a resolution passed at the general Eastern convention of the Alberta Teachers' association regarding the raising of the minimum or basic salary of teachers as set by the Alberta School act. It was unanimously decided "that increased government grants must precede advance in teachers' salaries."

The following resolution was passed: Whereas, under existing circumstances, divisional boards cannot pay additional amounts for salaries, therefore, be it resolved that the basic salary of $840 per annum cannot be advanced."

Representatives of the Vermilion divisional board were Chairman C. E. Thompson and Trustee Leighton H. E. Spencer, Wainwright, was chairman of the meeting and J. R. Robson of Vermilion acted as secretary.

With Those In Uniform

ENDIANG. — Gus Boehlke has been called up for medical examination.

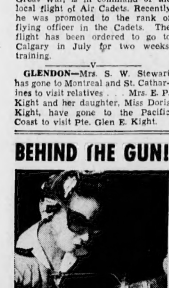
GLENDON. — Pte. George Leo (Tommy) Carlson is spending leave with his father, Nels A. Carlson, Maloy.

CORONATION. — Maj. William Sharon, son of Mrs. S. R. Northwood, has returned to Dundurn, Sask., after spending leave here. . . . Maj. M. A. Ellisen of the Camrose Training Centre, conducted the annual inspection of Coronation Cadet Corps recently. . . . Hilliard McLean of the R.C.A.S.C. spent leave here recently.

HANNA. — PO. H. G. T. Mann, who gained that rank in the First Great War, is in command of the local flight of Air Cadets. Recently he was promoted to the rank of flying officer in the Cadets. The flight has been ordered to go to Calgary in July for two weeks' training.

—V—

GLENDON—Mrs. S. W. Stewart has gone to Montreal and St. Catherines to visit relatives . . . Mrs. E. P. Kight and her daughter, Miss Doris Kight, have gone to the Pacific Coast to visit Pte. Glen E. Kight.



GIRL behind the mas behind the gun is Gwen Bechard, who works long hours forging munitions—helping to win victory. A salesgirl before the war, she is now a top-ranking welder. Workday often starts at 7:30—no wonder Gwen votes for time-saving 30-second breakfast, no pans to wash afterwards. Thousands of Canadians agree . . . vote Kellogg's Corn Flakes first. Order several packages today!

Sky Line HIKERS CAMP in the Canadian Rockies



● Daily hikes with Nature guides in congenial company . . . fishing . . . singsongs round the camp fire. The camp this summer will centre at Sunshine Lodge on the edge of Simpson Pass Summit . . . an excellent hiking and climbing centre near Banff . . . July 31 to Aug. 3 . . . including meals - $20

Write for full details to the Western Secretary, Dan McCowan, Banff, Alta., or ask any Canadian Pacific agent.

Canadian Pacific

Junior Calf Club Work Lauded By Official At Banquet Here

Tribute to the work of the Junior Beef Calf Feeding Clubs which sponsored a show and sale at the Edmonton Livestock Yards Wednesday was paid by S. H. Gandier, provincial director of youth training and public activities, at a banquet at the Royal George hotel Wednesday night which concluded the "Achievement Day" program.

About 165 persons, including members, their parents and sale and show officials, attended the banquet at which N. N. Bentley, district agriculturist for the Edmonton-West area was toastmaster. Talks on club leader representation at the sale and show were C. W. Brinton, Vegreville; P. Ash, North Edmonton; J. Johnson, Sinclair, Boyle; G. Carmichael, Spruce Grove; and R. McEachern, Sangudo.

LARGE INCREASE

Mr. Gandier said that this year there had been a large increase in the number of calf feeding clubs, the total now being 38 as compared to 24 years ago. In addition to these, six poultry clubs had been organized this year and there had also been an increase in the number of dairy and grain clubs, he said.

Replying on behalf of the junior exhibitors, Frank Chubb said work of the clubs was designed to improve the standard of cattle exhibited.

Production of alfalfas and clovers was urged by G. Carmichael, leader of the Spruce Grove Club, who suggested the growth of these leagues to "tie down the loose dirt." The legumes could be used to fatten calves.

R. M. Putnam, director of agricultural extension, provincial department of agriculture, said the organization of junior clubs had been undertaken to give purpose of making boys and girls better farmers than their fathers. He declared that more attention should be paid to the children and less to the product.

REPORT ON SALES

Toastmaster Bentley reported on the sales of the calves in the grand champion class.

The grand champion, paraded by J. Johnson of Sinclair, went to Safeways for 28 cents a pound. This firm also purchased the reserve champion, paraded by Betty Hughes of Vegreville, at 24 cents a pound, as well as the third best calf from the North Edmonton club, paraded by William Carleton, at 17 cents a pound.

The King Edward hotel bought the fourth-place winner paraded by Gordon Ries, Spruce Grove, at 17 cents a pound.

Films showing at the banquet by the University department of extension included "The Heroes of the Atlantic," "Britain's Commandos in Action" and a slapstick phant roundup. "Farm Conveniences," a comedy film, was also shown.

Results Issued On Track Meet Of Sturgeon Division Schools

Following are the results of the Sturgeon schools divisional track meet held at Legal recently:

Boys, 75-yd. dash: 1, Albert Garon; 2, John Myson; 3, Alonzo Sprague; girls, 1, Mary Manowy; 2, Eileen Myson; Boys, 100-yd. dash: 1, J. Hunchak; 2, P. Rigney; 3, Mike O'Neil; girls, 75-yd. dash: 1, Theyma Phillips; 2, R. Kracker; 3, Eileen Murphy. Boys, 100-yd. dash: 1, Jack Fraser; 2, C. Crozier; 3, Paul Dowhaniuk; girls, 1, Dora Warren; 2, Mary Herasmuk; 3, J. Petrie. Boys, 440-yd. dash: 1, Ruth Crozier; 2, John Kreedyban; 3, Arthur Chaillous; girls, 220-yd. dash: 1, Dorothy Melick; 2, C. Cooper; 3, Shirley Lew.

Boys, 440-yd. dash: 1, Tom Lewis; 2, Carl Nelson; 3, Walter Bortiy; girls, 220-yd. dash: 1, M. Kowalski; 2, J. Petrie; 3, Doris Brown. Boys, 880-yd. dash: 1, Jack Fraser; 2, Tom Lewis; 3, Clifford Crozier. Softball throw: 1, D. Marchuk; 2, F. Douziech; 3, N. Anderson.

Boys' and girls' 75-yd. shuttle race: 1, Alonzo Accord; 2, Fraser; F. Rigney. Michalina Kowalski and Dorothy Melick; 2, Namao. Hugh Crozier, Clifford Crozier, Andy D'Allava and Margaret Law; 3, Vimy. J. Kalinski, J. Kreedyban; Eleanor Brown and Doris Brown.

JUMPS

Boys, running broad: 1, John Myson; 2, A. Sprague; 3, W. Lewandowski; girls: 1, Margaret Smith; 2, Alma Wilkinson; 3, V. Mannery. Boys, standing broad: 1, A. Sprague; 2, John Myson; 3, Albert Garon; girls: 1, Margaret Smith; 2, Eva Myson; 3, Francine Landry.

Boys, running high: 1, A. Sprague; 2, W. Luckawesky; 3, J. Sprague; girls: 1, Margaret Smith; 2, Rosalie Olivier; 3, Gertrude Krokow. Boys, hop, step and jump: 1, Alonzo Accord; 2, W. Mabbud 3, John Myson; girls: 1, Eva Myson; 2, Mona Gibson; 3, Marilda Courtenier. Boys, running broad: 1, Mike O'Neil; 2, J. Johnson; 3, Bill Dmofychuk; girls: 1, Dorothy Melick; 2, M. Homeniuk; 3, Alice Harrold.

Boys, standing broad: 1, J. Hunchak; 2, Mike O'Neil; 3, Jack Beiland; girls: 1, G. Herasmuk; 2, Irene Frigon; 3, Mary Wacowich. Boys, running high: 1, Frank Rigney; 2, Hugh Crozier; 3, Wally Putnam; girls: 1, Dorothy Melick; 2, Mary Kocock; 3, Katherine Boliver. Boys, hop step and jump: 1, Arthur Chaillous; 2, R. Stogryn; 3, Mike O'Neil; girls: 1, Dorothy Melick; 2, M. Homeniuk; 3, Margaret Potter. Boys, running broad: 1, Don Metherall; 2, Rogers Letourneau; 3, E. Walker; girls: 1, Helen O'Neil; 2, Muriel King; 3, Fay Tidsbury.

Boys, standing broad: 1, B. Hostyn; 2, Clifford Crozier; 3, Jack Wood; girls: 1, M. Kowalski; 2, Fay Tidsbury.

Eleanor Brown. Boys, running high, 1, Tom Lewis; 2, Ed. Wasylenko; 3, Verhulst; girls, 1, M. McEachern; 2, M. Kowalski; 3, Theresa Byer. Boys, hop, step and jump: 1, A. Duncairn; 2, K. Hutchings; 3, Paul Dmofychuk; girls: 1, Fay Tidsbury; 2, Luella Broder; 3, Pauline Douziech.

SOFTBALL

Softball tournament: Bon Accord beat Morinville 10-1; Egremont beat Vimy 8-2; Picardville beat Legal 5-0; Redwater beat Egremont 20-4; Picardville beat Bon Accord 8-7. Final game, Redwater beat Picardville 32-2.

Final point of standing of each elimination center: Bon Accord-Gibbons, 133; Namao, 37; Morinville, 41; Redwater-Opal, 36; Picardville-Manby, 32; Vimy, 19; Legal, 7; Egremont, 5.

Grand aggregate winners of each class—possible points 20:

"A" class—Boys: 1, Sprague, Gibbons; girls: M. Smith, Gibbons, 14 and 13 points.

"D" class—Boys: J. Hunchak and Mike O'Neil from Redwater-Opal and Morinville respectively, with 16 points each; girls: Dorothy Melik, Bon Accord, with 20 points.

"E" class—Boys: Tom Lewis, Bon Accord, 17 points; girls: Michalina Kowalski, Bon Accord, with 13 points.

Coronation Woman Has Three Sons In Service Of Country

CORONATION—The three sons of Mrs. William Biddle are now serving in the armed forces.

Wilfred Biddle is a radio and wireless technician with the R.C.A.F. at Montreal and is a well-known hockey player.

Cpl. Kenneth Biddle is with the South Alberta Regiment stationed overseas. He was druggist's assistant to C. E. Gerhart before enlisting.

LAC. Claude Biddle, R.C.A.F., is stationed at Regina where he was a garage mechanic in peacetime.

Coronation school pupils received the lion's share of first prizes at a recent visit to the hospital daily. . . . Jack O'How broke his wrist while practising jumping for the Castor field day.

—V—

Hospital Is Praised For Improvements

RED DEER.—The month of May was a busy one at the Red Deer Municipal Hospital with a total of 1,416 patient-days, the highest on record. Twenty-eight babies were born at the hospital during the month. The Hospital Board has spent about $1,000 in recent weeks in new technical equipment and ward furnishings.

Dr. A. C. McGugan, provincial medical inspector of hospitals, paid a recent visit to the hospital and has written J. M. Findlay, secretary, congratulating the board on the many improvements that have been made.

McCoy Health Service

Suggested menus for the week commencing Sunday, June 14, 1942:

SUNDAY — Breakfast: Baked eggs; crisp bacon; stewed figs. Lunch: Sweet potatoes; cauliflower; green leafy salad. Dinner: Rabbit; broccoli; spinach; celery salad; baked apple a la mode.

MONDAY — Breakfast: Breakfast food of puffed grain with milk. Lunch: *Prune and Cream Cheese Salad: whole wheat muffins. Dinner: Broiled steak; carrots; green peas; lettuce and endive salad; fig surprise.

TUESDAY — Breakfast: French omelet; Melba Toast; stewed raisins. Lunch: Boiled potatoes with butter; spinach; olives. Dinner: Roast mutton; buttered beets; string bean salad of shredded raw cabbage; custard.

WEDNESDAY—Breakfast: Whole wheat muffins; peanut butter; stewed pears. Lunch: Corn (canned); beets; celery. Dinner: Vegetable soup; lamb chops; diced carrots and peas; combination vegetable salad; gelatin.

THURSDAY—Breakfast: Poached eggs on Melba Toast; stewed apricots. Lunch: Cornbread; Stewed celery; raw carrot salad. Dinner: Lima bean loaf; green peas (canned); tomatoes (canned); lettuce salad. No dessert.

FRIDAY — Breakfast: Cottage cheese; sliced pineapple. Lunch: Cauliflower au gratin; olives; celery. Dinner: Baked sea bass; carrots and peas; artichokes; string bean salad; gelatin.

SATURDAY—Breakfast: Coddled eggs. Melba Toast; stewed prunes. Lunch: Pint of buttermilk; 10 or 12 dates. Dinner: Flank steak with vegetables; cabbage salad; pineapple whip.

*PRUNE AND CREAM CHEESE SALAD: Cook prunes until tender, but not too well done, as they must hold their shape. Cool and pit. Stuff each prune separately with cream cheese. Serve on individual salad plates, allowing four stuffed prunes per person. Place a crisp leaf of lettuce on each plate.

All questions regarding Health and Diet will be answered. Large, stamped, self-addressed envelope must be enclosed. Write on one side of paper only. Letters must not exceed 150 words. Address McCoy Health Service, 131 West 60th St., Los Angeles, Calif.

WHEN YOU BUY SMOKES TAKE YOUR SMALL CHANGE IN WAR SAVINGS STAMPS

Your Favourite TOBACCO STORE

Huge Army Of Caterpillars Now Descends On Grande Prairie Area

Trees Stripped Of Leaves By Pests

GRANDE PRAIRIE—Caterpillars—hairy, brown, slimy, millions of them—have invaded the town and district. Moving in a westerly direction like an army under marching orders, they are headed for the Alaska highway and still going strong. Perhaps they hope to be in time to stem the possible Jap invasion. Or they may even be fifth columnists, for their method is as ruthless as any the Jap hordes have used.

They operate with all the suddenness of a surprise attack. For though the people had been warned that such an attack was possible and even probable, they were totally unprepared, each one wishfully hoping the menace would not touch them. But one morning they awoke to find the brown army in possession of field and home.

Relentlessly the invaders raided and devastated with utter disregard for tender young lives, killing many budding beauties. No matter how many were killed by spray gun or mowed down by broomstick or trampled underfoot, they came on in undiminished numbers, leaving "scorched earth" behind. Trees, so newly green, are stripped of every vestige of leaves and stand bare and brown, like winter, a blight on the land. Lilacs are particularly favored and every Blue bush which comes within their range is soon alive with the crawling, voracious hordes. As usual, their havoc is patchy, some spots escaping and others suffering a total wreckage.

There seems little hope of relief from the pests at present.

due to official visits of Grand Lodge officers. Sister Neuman complimented Sunbeam Rebekah Lodge on the way their work is conducted and also paid tribute to the degree team. Visitors were also present from Wetaskiwin.

TWO HILLS—With their Eaton cup at stake for the first time this season, the Szypenitz Senior Softball Club played Hairy Hill, beating the visitors 13-5 recently. The winners had no competition and the Hairy Hill team went scoreless for the initial five innings, scoring their five runs in the last two frames. Szypenitz has held the cup successfully for four consecutive years, ever since the Cup came into circulation. Batteries—Szypenitz: Alec Ursuliak and Dave Hohol. Hairy Hill: Yurko and McGown; Basaraba. Officials: S. Ewanshaw and S. Ewasiuk.

—V—

Minute Make-Ups



6-12

Use dark blue mascara to give a softer, more alluring depth to your lashes and then lashes to the right, to the left, then upward. This gives a lovely fringe of color. Apply a light blue eyeshadow on the eyelids, softly blended up to the eyebrows. Blue flowers in your hair will complete a pretty picture!

Gleaned From Rural News

CALMAR—R. 'H. "Dad" Perley was elected new manager of the Calmar ball club at a recent meeting. He succeeds M. A. Sank, who has been manager of the club for several years and who moved to Edmonton recently. Other officers elected were: captain-coach, George Blondheim; sec.-treas., Ross Kortgard.

HANNA—The death of Josephine Erlesh occurred here recently. She leaves her husband; one daughter, Mrs. John Dychuk of Hamilton, Ont.; and one grand-daughter. Funeral services were conducted in St. George's Roman Catholic church with Rev. Father Harnett officiating.

ENDIANG—The moisture which fell recently, amounting to .95 inches, has made a good penetration of the cultivated soil. This and the cool weather have benefitted the growing crops and pastures.

Endiang Community Club held a dance recently which was well attended. E. R. Kelbel is president of the club while Albert Webber, Jr., heads the entertainment committee.

GRANDE PRAIRIE—School students have been collecting rubber salvage here getting all collected in a pile in the school yard. The pile has now reached a formidable height.

In a handball game played between the Grande Prairie all-star team and the army, the former came out on top with a score of 18-4. Batteries for Grande Prairie were Rev. O'Donnel and Bill Boyd and for the army, M. Ferry and R. Folk. Umpire was J. Moon.

MORRIN.—At the last meeting of the Home Nursing Class in the United church, Mrs. J. Jopson, on behalf of the members, presented the nurse, Miss Dorothy Kaufman, Edmonton, with a cup and saucer as a token of appreciation of her work. Miss Kaufman took the place of Miss E. Jones, district nurse of Drumheller, who left to start Home Nursing classes at other points in the province. Miss E. M. Yeo, of Drumheller, was also present.

MILLET — Sunbeam Rebekah Lodge, with Noble Grand Mrs. S. Vining in the chair, welcomed their official visitor, Sister Neuman, vice-president of the Rebekah Assembly, at a recent meeting. Three new members were initiated — Miss Phyllis Bear, Mrs. M. Charley, and Mrs. Lillian Dixon. In welcoming Sister Neuman, Sister Vining stressed the benefits to the smaller lodges

U. S. SUPREME COURT JUSTICE

HORIZONTAL
1 Pictured U. S. Supreme Court justice.
10 Mast.
11 Organ of hearing.
12 Skills.
14 Bamboolike grass.
15 Title.
17 Twelve months.
19 Hotel.
20 Head covering
21 Tiny.
23 Dessert.
24 North Dakota (abbr.).
25 Paving substance.
26 New Jersey (abbr.).
28 Music note.
29 Biscuits.
30 Name.
32 Dressed animal pelt.
33 Period.
35 Flake of ice.
38 Self.
40 Morindin dye.
42 Form of address.
43 Of the thing.
44 Italian river.
45 Distress signal.
47 Mouth part.
49 Malayan gibbon.
51 Pale.
52 Indian tribe.
54 Animal.
56 Grain.
57 Osculation.
59 Scottish sheepfold.
60 Flat-bottomed boat.
61 A decision by

Answer to Previous Puzzle

EDITH ADGERS
ARE ADDING
SINNERS TO
SISTINE CHAPEL
PAINTING
REPRESENTATIVES
OF JOSEPHINE
HAMMER
AND HOT
COUSINS
SIX TENSE
EDITH OBOES
ROGERS ARE
TIRES LEDS

15 Barriers.
16 Compass point
18 Peruse.
21 Light brown.
22 Finish.
25 Rotates.
27 He is a Federal —
29 Vehicle.
31 Shot.
34 Whip.
36 Lubricate.
37 Legal document.
38 Make a mistake.
39 Musical quality.
41 Observe.
44 Treaty.
46 Variant of upon.
48 Segment.
49 In place of.
50 Measure of area.
51 Part of plane.
53 Equality (prefix).
55 By.
56 Scurry.
58 Variant of Shu.
60 Jumbled type.



Shop Saturday and Save... At WOODWARD'S

THE BEST FOR LESS

STORE HOURS: 9:00 a.m. to 6:00 p.m.—TELEPHONE 22181

54" English Suitings and Coatings

Here is an opportunity to purchase your Suit, Coat or Skirt length: at a special low price. An excellent quality in a complete selection of the newest 1942 shades, also black. One day only, yard$1.78

.....On the Third Floor

SUMMER DRESS STYLES!

For All Daytime Occasions

Rightly Priced Wash Frocks

So Cool! So Carefree! So Gay and Attractive! are these frocks in mostly tubbable fabrics. Summer dress styles—chosen from printed crepes, Aero Linens, shantungs, Sky-Lites and various cool tropicana frocks.

Gay patterns in larger designs on pastel and white grounds. Many novelty prints, stripes, checks and plain summer shades. Such a selection—you will be proud to choose your "all occasion" summer frock from this display. Priced at $3.95 to $5.95

Sizes for misses and women.

Quality Summer Dress Styles

If you are in need of a better afternoon frock that will be an outstanding credit to your wardrobe Woodward's have a grand selection. Jacket frocks so cleverly designed in plain and contrasting colors. Two-piece suit like models, featuring pleated skirt styles. Redingotes in eye-catching styles and colors. All these as well as a fine selection of one-piece styles in the season's talked-of novelty crepes and jerseys.

Sizes 13 to 20, 9 to 15, 36 to 38 and 38 to 44. At Woodward's $7.95 to $22.95

Summer Dresses for the Larger and Half Size Woman

Woodward's of course have their usual large selection of summer frocks for the larger and half size. Here you may make their choice from shoes in one and two-piece styles, twin prints, washable frocks and redingotes.

You will be sure to find a dress in this selection to suit your personality and taste. Sizes 38 to 48 and 16½ to 26½ $5.95 to $22.95

Separate Silk and Crepe Coats

Nothing so practical and lovely for summer days as a redingote. Make more of your summer wardrobe, and match a silk redingote with your summer Prints and contrasting crepe frocks. Call in and see our selection made especially for Navy and Black with embroidery, pleating effects and some with white collar trim. Sizes for misses and women. Priced at $5.95 to $14.95

"Play At Home and Like It"

This year more and more Canadians will be spending their summer vacations, weekends and holidays at home—"In their own back yard" or "At their local park and swimming pool."

Woodward's present a grand selection of Play-at-Home Sport Togs in such gay styles and colors at the right price "it will be fun to stay at home".

Choose from Play Suits, Shorts, Culottes, Play Suits, Swim Suits, Sport Shirts, Broomstick Skirts, Odd Slacks, Shirt and Skirt Sets, Blouses, Pyrometex, Sun Tan Back Dresses.

All these feature Woodward's Dependable Quality and Price.

.....On the Second Floor



SUMMER AND VACATION FOOTWEAR SPECIALS SATURDAY

Ladies' and Growing Girls' White Shoes, cool and comfortable for vacation wear. Pumps, Straps, Ties and Oxfords in Brown and White, Black and White spectator styles. If it is a White Shoe you desire for any or all occasions see Woodward's Saturday and save. Sizes 3 to 9, narrow and wide fittings. Special price group priced at $2.95 $3.95, $4.95 and $5.95

Colorful Casuals for Vacation wear in White, Sand, Red, Blue and Yellow combinations, with leather soles. Cool and comfortable for the beach, styled to please you. At an exceptionally low price. Sizes 3 to 8.

Special $2.89

Ladies' comfortable Boudoir Slippers in leathers and fancy materials in Bridge or Dutch Boy lasts. Sizes 3 to 8. Saturday special 98c

Men's and Young Men's better grade Dress Boots and Oxfords. Sport, Brogue, Business and Summer styles in Black, Brown, All White, Tan and White. Brogues, Wing and Toecap styles, many open work vamps in the sport line. Cool, comfortable vacation footwear for him. Sizes 6 to 11.

Oxfords $2.89 Boots and Oxfords $3.89 and $4.89

Men's better grade Work Boots in comfortable plain toe and moccasin toe lasts. Black elastic sided Work Boots. Constructed to give lasting wear. Sizes 6 to 11.

Group 1 $2.39 Group 2 $2.89 Group 3 $2.89 and $4.89

Boys' Black Oxfords made over roomy, comfortable fitting lasts for growing feet. Sizes 1 to 5½. Sizes 11 to 13½.

Group 1 $2.39 Group 2 $2.89

.....On the Main Floor

STAPLE SECTION

ENGLISH TABLECLOTHS—These are a very strong, durable quality cloth and are English woven in all over checks 98c

In a good variety of 45x45 inches, each

PRINTED BEDSPREADS—A new shipment just arrived from England of pretty, fancy floral designs. Beautiful floral designs on beige with colored borders. Double bed size. Each$2.49

WHITE FLANNELETTE—This is a good weight white flannelette with a soft, fleecy finish. Useful cloth for baby diapers. 27 inches wide, yard 17c

.....On the Third Floor

MEN'S WEAR

Trousers

TWEEDS, FLANNELS, TROPICALS—Men who like to choose from extensive showing are assured of better trouser values at Woodward's. Tweeds in a wide selection of patterns. Flannels in plain medium greys, also in Pinpoints in fine stripes. Correctly styled and tailored trousers. Priced $4.95

SMART SUMMER JACKETS IN SHOWERPROOF FABRICS—Surcoats of English showerproof cloths in colors of sand, royal and green. Styled with two pockets and shirred back. Priced $4.50

SHOWERPROOF JACKETS—In windbreaker style of high grade Mellagab cloth. Raglan shoulder style sleeve with knitted wool collar, cuff and waist band. Priced $6.50

MEN'S BEACON QUALITY SOCKS—No doubt about it, this is good value or the outstanding quality in Beacon hand knit. Choose from stylish new shades in colors of Grey, Black, Brown, Green and Sand. $3.95

Quality Hose 85c

COOL SUMMER STRAWS—Men will appreciate the cool, comfortable qualities of these fine Summer Straws in Sailors, Panamas and plain braids in colors of Sand, Blue, Grey, Natural and Brown. Finished with fancy puggaree bands. $1.95

Men's Summer Sport Shirts

Choose sport shirts from this splendid showing of London Fancy made shirts in colors of Blue, Green and Fawn with collar to match, collar style with pocket. Priced as low as 98c

FINE SHIRTINGS in plain colors of Blue, Green and Sand. Made with fused interlined fine poplin collar and fancy button-down sports. Priced $1.25

SMART SUMMER SHIRTINGS in new colorings in Tweed effects. Styled with two pockets and band $1.50

Lightest weight priced $1.69

MEN WILL CHOOSE SOX FROM THIS NEW SHOWING—Mercerized knit sox that assure excellent wear and real comfort. Choose from a new showing of plain and patterns and colorings. 59c

Quality Sox priced at less

Penman's Balbriggan Underwear For Men

Cool summer Combinations of fine quality Balbriggan in White or Ecru color. Penman knit garments that assure in the comfort and athletic style. Priced

Short sleeve, comfortable length shirts and knee length drawers 59c

Short sleeve garments of fine white balbriggan in better quality and finish, button front style and in short sleeves and knee length. Sizes 36 to 44 $1.00

.....On the Main Floor

FRUITS and VEGETABLES
ON SALE FRIDAY AND SATURDAY

FENDER LEAFY SPINACH, Local Grown, Gardens Fresh lb. 6c

Cooked Onions, lb. 5c
New Potatoes 5 lbs. 25c

WATERMELONS, Average 25 lbs. Each 69c

Tomatoes, Firm ripe, lb. 15c
Local Radishes or Green Onions, bunch 5c

LETTUCE, B.C. Firm Heads, Each 5c

New Beets 2 lbs. 15c
New Carrots 2 lbs. 15c

Sweet California Oranges, Full of juice. Size 344. Limit 1 dozen to a customer, dozen 15c

Grapefruit, Marsh's Seedless, 100 size 2 for 11c
Juicy California Lemons, dozen 15c

AVOCADO PEARS—Makes better salad, rich in minerals, calories and vitamins. Each 15c

Personal Shopping
On the Lower Main Floor

GROCETERIA VALUES

PERSONAL SHOPPING ONLY—ON SALE FRIDAY AND SATURDAY

LIBBY'S SMALL SWEET GHERKINS, 12 oz. jar 25c
DILLS, 26 oz. jar 26c
"CRAX" Butter Wafers 13c
CORN FLAKES, 8 oz. pkg. 7c

Primrose Cheese 55c
2 lb. Box

Pimiento, Plain 17c
Nabob Roquefort, ½ lb. pkg. 29c
GREEN GARDEN BEANS 9½c
Standard, 16 oz. can
B.C. PLUMS, 15 oz. can 10c
MARMALADE, C & B. Orange, 1 lb. jar 24c
"Joan Abbey" 30c
WHEAT PUFFS CEREAL 27c
Half Bushel Bag 23c
Libby's tom. Tomato Juice 8c
Aylmer Vegetable, 10 oz. can 9c
TOMATO JUICE, Fancy Pack, 10 oz. can 6½c

PROVISIONS

ON SALE FRIDAY AND SATURDAY

Delicious Chicken Salad, ½ lb. 25c

MELTON MOWBRAY PIES, Approx. 1¼ lb. Four serving size 35c

Roast Young Chicken or Turkey Priced to Please
Heinz Dill Pickles 4 for 10c

WOODWARD'S CHICKEN PIES. Small size 10c
Family size 25c

Personal Shopping
On the Lower Main Floor

FRESH MEATS

ON SALE SATURDAY ONLY

DOOR OPENING SPECIALS
Limited Quantities
Choice Rolled Veal Roast, lb. 21c
Grain Fed Pork Roast, lb. 21c
Loin Pork Chops, lb. 25c

MILK FED VEAL
Choice Sirloin Roast, lb. 27c
Choice Leg or Rump Roast, lb. 25c
Choice Fillet Centre Cut, lb. 35c

CANDY SPECIALS

Lowney's Assorted Chocolates, wrapped caramels, lb. 29c
Pauline Brown, mixture, lb. 25c
Pauline's Orange and Lemon Slices, lb. 25c
Nuntreats Maple Buds, lb. 29c
After Dinner Mints (Lecorice Centre) lb. 29c
Payne's Assorted Fruit Drops, lb. 25c
Payne's Freshly Toasted Marshmallows, lb. 29c

.....On the Main Floor

LINGERIE

SHEER GOWNS AND PYJAMAS—Hot weather night attire in lovely color prints. Long sweeping skirted gowns that are particularly smart, also fancy sprig rayon Pyjamas in Misses and Women's sizes. At $2.95

FINE DRESS SLIPS—Beautiful Satins, fine Crepes and Taffetas in the Leading Capable Makes. Made white or Tearose and other shades. Sizes and types for every taste $1.95 $2.50 $2.95

.....On the Second Floor

"OUR BOYS" SECTION

BOYS' 2-PANT TWEED SUITS—All wool Tweed Suits, single and double-breasted models. Pleated front; cuff bottom pants. Shades of brown and grey. Sizes 28 to 35 $11.75 to $14.95

BOYS' 3-PIECE AIR FORCE SUITS—Bandeth end fine gabardine twill Coat and pants and longs in smart tailored suits that are serviceable for summer wear. Sizes 4 to 12 years $5.95

STUDENTS' AND BOYS' TWEED LONGS—Smart fitting and neat tailored tweed pants. Checks, stripes and fancy tweeds, also Donegal cloths. Sizes 6 to 20 years. $2.95 to $4.95

BOYS' COTTON DRESS PANTS—Cotton wash pants that are serviceable and cool. Shades are checks, plain and Bedford Corde. Belt loops, pleated front and cuff bottoms. Brown, Green, Blue, and Grey shades. Sizes 8 to 18 years $1.95

BOYS' COTTON SPORT SUITS—In and out shirts, short sleeve, sport collar. Pants with belt loops, pleated front and cuff bottoms. Brown, Green and Blue. Sizes 8 to 18 years. Special $2.39

BOYS' SWIM TRUNKS—All wool waffle knit with web belt and Jersey support. Also lined satin-trim Satin and Sharkskin styles in assorted shades and sizes. Special $1.49

JUNIOR WASH SUITS—New showing of smart two-tone suits for small boys in plain and check or fancy trims, shades and patterns. Sizes 2 to 6 years 69c to $1.49

.....On the Main Floor

HARDWARE DEPT.

Corn Brooms 29c
4 string
Child Pack Canners. Complete with rack for preserved fruit and canning $2.45
Vegetables
Flit, ... 23c
8 oz. can
Fly Ded. 98c
1 Gallon can
Fly Screens

25c, 35c, 49c

.....On the Lower Floor

.....On the Main Floor

Bill Cunningham's Column



NEW YORK, June 12.—(BUP)—One year ago a lanky, black-eyed Italian boy was approaching the half-way mark in his race towards an all-time baseball record. Jolting Joe DiMaggio has stretched his hitting streak through 24 consecutive games, fattening his average to a corpulent .328. He was hotter than a fourth of July sunburn.

Today, the same DiMaggio is batting .263.

One year ago today another member of the New York Yankees was establishing himself as one of the great fielding second basemen of the modern generation. His name was Joe Gordon. He was a triple-distilled sensation. His batting average was .243.

Today the same Gordon is hitting .382.

The newest of the Yankees' jolting Joes is far above and beyond the DiMaggio of 1941. For he has a consecutive hitting streak of 27 games and 34 points higher in the average than DiMaggio was on the same date. Thus he sets the pace in both leagues. As well, he is probably one of the most mystified gentlemen at the ball parks. H doesn't know how he is doing it.

Pitchers All Very Obliging

"JUST call it luck," Gordon said as he rapped the bench in the Yankee dugout with his knuckles. "Just call it luck and just hope it holds up. I haven't the faintest idea of what is changed about me, except that the pitchers are throwing the ball where I'm swinging and I'm hitting where there are no fielders. As far as I know, I haven't consciously changed a thing."

Joe's case is peculiar. He has never before batted higher than .300. That mark was rung up with Oakland of the Pacific Coast League. In the majors, his best effort was a .284 with New York in 1939. His lifetime average is .275. So, at the moment, he is 111 points above the medium of his career and 82 above the most bloated record for any single year.

"I'm swinging the same way," he said with a puzzled frown. "I haven't altered my stance or shifted my timing. If there is any explanation, it is merely that I'm not hitting as many fly balls. In the Yankee Stadium a fly ball doesn't mean much because you have to hit it a mile or you are an easy out. This year, I'm knocking out more grounders.

"Just Swing And The Ball Is There"

"WHY am I knocking more grounders? You tell me! Outside of using a few different bats, I don't know. As for the pitchers, well, it may sound like bragging—it really isn't—but none of them have been really tough. I just swing and the ball is there. As long as it keeps happening this way I don't intend to ask myself any questions."

There are many confused theories regarding Gordon's choices of bats. Normally, he prefers a light and long model—anywhere from two to four ounces shy of the average. This season he has been mixing them up.

As he sat in the sun before the opening of the Yank-Detroit series, Joe wasn't inclined to talk about streaks, averages or subjects even remotely connected with the fabulous possibilities of his current spree. He preferred to discuss proven facts rather than potentialities. Even more so, he preferred to talk golf—in which he shoots between 85 and 95.

Dickey the Other Sparkplug

THE other Yanks are letting well enough alone, too. Gordon and the statuesque William Malcolm Dickey, of the catching Dickeys, are sparking up most of the power for the awesome McCarthy machine and no questions are being asked. With DiMaggio in a slump, the boys are extremely grateful for Gordon's condition. Too, they are hopeful it is contagious.

Although the stream-lined California youth who entered baseball via the University of Oregon has strung together hits in 27 straight games, any predictions that he will eclipse the DiMaggio streak of 56 are now completely premature. However, there are two schools of thought on that engrossing subject.

The first holds that Gordon is a happy party to one of those rare spells in which a batter can do nothing wrong and that some day he will come back to earth with a painful thud. The other dissents, but vigorously, claiming Joe was destined to be an exceptional hitter from the beginning and now has found the key to the place reserved for him among the really great hitters.

Watch for chapter two next month.

Yanks Lose Both Dickey And Rosar Through Mishaps

NEW YORK, June 12. — (AP) — New York Yankees Thursday lost the services of their second catcher in two days through an injury to Warren (Buddy) Rosar in the second inning of a game with Detroit Tigers.

Rosar sprained a muscle on the inside of his left leg while running to second base and had to be helped off the field.

Wednesday, Bill Dickey, the veteran receiver, was struck on his right foot by a foul tip from his own bat during batting practice and for two or three days. Dickey was not in uniform yesterday.

As a result Ed Kearsen, who was recalled this spring from the Yanks' Kansas City farm, made his debut in major league competition when the Tigers came to bat in the third inning.

The game had to be called because of weather, however, before the Yankees came to bat in their half of the third.

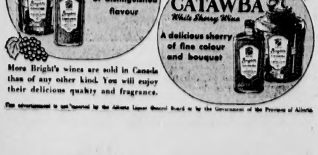
The Tigers were leading 2-1 at the time with two lefthanders, Hal Newhouser and Vernon Gomez, on the mound.

—V—

Samuel Hearne was the first white man to reach the Arctic overland from Hudson Bay.

Brighten Every Occasion WITH

Bright's WINES



A generous port of distinguished flavour

A delicious sherry of fine colour and bouquet

● Bright's wines are never bottled until they have been fully aged in wood. There is no substitute for age!

More Bright's wines are sold in Canada than of any other kind. You will enjoy their delicious quality and fragrance.

This advertisement is not inserted by the Alberta Liquor Control Board or by the Government of the Province of Alberta.

EIGHT PAIRS OF PROS IN ROUND ROBIN

Little And Mangrum Lead Best-Ball Golf

SPORTS BULLETINS



"Sure, I know he's an air-raid warden, but we don't just HAVE to go down here. He OWNS this place!"

Oaks Today, Derby Saturday

King George's Horses Have Chance Make Racing History

NEWMARKET, Eng., June 12. — (CP Cable) — The King's horses and the King's men—his trainer and jockey—were one-sided betting choices last night to make racing history by winning both the Oaks today and the Derby tomorrow.

No royal three-year-olds ever have hit this double in one year, but in the filly Sun Chariot, beaten only once in her career, and the colt Big Game, which never has been defeated, the King is favored to do it for the first time.

Already this pair has won two of the season's top classics for three-year-olds. Big Game took the Two-Thousand Guineas and Sun Chariot the One-Thousand Guineas, over the same Newmarket course a month ago.

And last night, Britons were putting their shillings on His Majesty to sweep the big four for the first time in British racing. He not only has the horses, but also the trainer, for Fred Darling has won seven previous derbies. What's more, Jockey Gordon Richards is the leading candidate for riding honors again.

The likelihood is for a field of a dozen in the Oaks and 13 in the Derby, both over the mile-and-a-half route. The Oaks field was cut yesterday through withdrawal of Lady Derby's Light of Day.

Chief threats for Big Game in the Derby are the Earl of Derby's Watling Street, ridden by last year's jockey champion, Harry Wragg, and Lord Rosebery's Hyperides. Sun Chariot is eligible for both races and if she gallops to an easy victory in the Oaks, Trainer Darling may send her right back in the Derby.

Although war restrictions on transportation and lack of accommodations in this town will reduce the crowds from pre-war levels, it is expected the stands will be jammed.

The King through pressure of wartime work has not seen his horses run this season and it is considered unlikely that he will.

The Derby is the only major turf event that Richards, Britain's champion jockey in 13 seasons, has never won.

A temperamental lady, Sun Chariot remains a Derby entry but turf circles hold the belief she will run only in the Oaks, an event restricted to fillies. In that race Lord Glenelg's Perfect Peace is expected to furnish the stiffest opposition as she did in the One Thousand Guineas.

Vagrancy Wins Delaware Oaks

STANTON, Del., June 12—(AP)—Belair Stud's Vagrancy drove to a nose victory over Joseph E. Widener's Waygal in the sixth running of the $7,500 Delaware Oaks at Delaware Park Thursday in one of the greatest stretch duels ever seen at the track.

The two stout-hearted fillies raced as a team from the three-sixteenths pole to the end of the mile and a furlong test, with a photo needed to decide the winner.

Calumet Farm's Bostoff, the favorite, finished third, four lengths back.

It was the third Oaks triumph for Vagrancy, who also won the renewals of the Pimlico and Coaching Club American Oaks, and moved her to the top of the three-year-old fillies division.

A close second choice to Bostoff, Vagrancy paid $5.80 for $2 and was timed in 1:54 flat.

Toronto's marriages in 1941 numbered 10,723, as compared with 7,084 in pre-war year 1938.

Prince Rupert Club Championship Starts Sunday

Qualifying round of the club championship at Prince Rupert Golf Club gets underway at 9 a.m. on Sunday.

Should there be any members inadvertently omitted from the draw, their entries will be accepted at the first tee.

The committee asks that all players be ready to start promptly at the times mentioned.

Following is the draw:

9.00—R. Haxby, A. Munro, F. Knight, J. Daly.
9.06—A. Molyneux, R. Case, E. Johnson, S. White.
9.06—J. Aitken, F. C. Smith, A. Brown, A. Brickman.
9.12—J. Moar, T. G. Morris, Bob Morrison, H. MacKenzie.
9.12—A. New, G. Hutton, C. Dolighan, A. Frederick.
9.20—M. Graham, L. Sims, K. MacKenzie, D. McLeod.
9.24—W. Harvie, A. Barton, W. Wasmuth, L. Cameron.
9.28—C. Archer, T. Devaney, J. Smythe, J. Morrison.
9.32—H. McKay, D. Foster, J. Usher, F. Webster.
9.36—T. Hollingsworth, D. M. McRae, H. G. Johnson, D. Morrow.
9.40—Bob Anderson, N. H. Perry, R. McLean, R. D. Ross.
9.44—H. G. Clapham, A. A. Kirby, J. W. Day, W. Redman.
9.48—J. L. La Croix, A. M. Walters, B. McCready, T. Stratton.
9.52—D. Carrigan, E. Dingle, W. Taylor, L. Ross.
9.56—D. N. McLean (Sr.), S. Palmer, A. T. Williamson, A. Richardson.
10.00—W. Webster, A. Brodeur, S. Adamson, J. Morris.
10.04—J. Nelson, J. Robertson, D. W. F. Richardson, W. Nixon.
10.08—K. Pike, J. Lee, G. Sherman, F. W. Foster.
10.12—S. Moher, J. F. Thompson, N. McPherson, A. N. Other.

Several Possibles In Rifle Shooting

The following scores were turned in at the indoor range of the Greater Edmonton Rifle Association in their last shoot.

Sporting Rifle, prone—Mrs. Art May 100, 100; H. K. McKinnell 100, 100; Lloyd Williams 100, 100. Gus Grimes 100, 100, 99, 99; Norman McBeth 100, 100; Mrs. A. M. Browning 100, 100; Archie Browning 100 100; H. Gowan, 100, 100; Mrs. Bill Davis 100, 100.

Guests—Miss M. Merryweather 91; Miss F. Fugins 77, 96; H. H. Cronk, 83, 95; Mrs. Ralph Johnson 83, 95.

Sporting Rifle, sitting—Mrs. Reg Price 100, 98, 96, 99; Mrs. Lloyd Williams, 100, 99.

Sporting Rifle, standing— Art May 95, 96.

Target Rifle, prone—Geo. Carnahan 94, 93; Jack Sorenson 96; Ralph Johnsin 97, 97, 96; Bill Davis 100, 100, 100; Reg. Price 97.

Time 1:17 2-5. Also ran: Strutting Miss, Nickajack, Gilda's Lass.

FIFTH RACE: Purse $700. Fort Garry Handicap. (Fillies and mares.) For three-year-olds and up. Six furlongs.

Mistress Plato
(Craigmyle) 3.60 2.50 2.15
Donna Julia (Russell)..... 4.10 2.40
Ebony Moon (Citik) 2.30
Time 1:16 1-5. Also ran: Taradeeay, Teewurth, Lovers Lane.

SIXTH RACE: Purse $400, claiming. For three-year-olds and up. One mile and 70 yards.

Crackade
(Peterson) 4.35 3.20 2.50
Foolem (Godley) 4.50 3.20
Dr. Pilla (Smith) 2.90
Time 1:51 1-5. Also ran: Bellos, The Mouse, Miss Glaxton, Colleen Down, Briareus.

SEVENTH RACE: Purse $300, claiming. For three-year-olds and up. One mile.

Bequest (McGahan) 5.05 3.50 3.00
Avondale King (Haller)..... 3.50 4.40
Knack (Craigmyle) 3.10
Time 1:45. Also ran: Lady Officer, Lady Aurelius, Anna Worry, Tea Club, Tommy Sand.

QUINELLA, $22.15.

Will Miss Dwyer Stakes

Alsab Out Of Training For Month Through Injury

NEW YORK, June 12.—(AP)—Mrs. Al Sabath's colt, Alsab, was found Thursday to have suffered a leg injury and will be unable to do any racing for a month.

Trainer Sarge Swenke said the injury was a "blind splint" on Alsab's foreleg and that the colt was suffering from this ailment when he finished second to Shut Out in the Belmont Stakes last Saturday.

A splint ailment is a bony growth on the side of the splint bone of the foreleg and when it is blind it can only be discovered by X-ray.

The injury will keep Alsab out of the $25,000 Dwyer Stakes at Aqueduct, June 20 and probably the $25,000 Yankee Handicap at Suffolk Downs July 4.

Unless unforeseen developments occur, he may be ready to go in the $50,000 Arlington classic at Chicago July 25 and the $50,000 American Derby at Chicago's Washington Park Aug. 29.

Swenke said it will require several days to "cool out" Alsab's leg before the splint can be fired.

Race Results

ST. BONIFACE, June 12—(CP)—Whittier Park race results Thursday:

FIRST RACE: Purse $400, claiming. For three-year-olds and up. Five and one-half furlongs.

Valdina Lad
(Godley) 2.90 2.75 2.50
Youville (Smith) 4.35 3.90
Marelius (Stevenwright) 4.15
Time 1:10 4-5. Also ran: Arcadella, Braddle, Umbria Briar, Listycoat, Small Mortgage, Prevaricate, Toney Doo.

SECOND RACE: Purse $500, claiming. (Foaled in Canada.) For three-year-olds and up. Six furlongs.

Ascot Jane
(Roy) 4.30 3.60 2.75
Mortgage Lifter
(Godley) 6.90 4.15
Janisy (Russell) 2.20
Time 1:17 1-5. Also ran: Somers Pangle, Marion Somers, Flagboro, Pagan Royal, Fairy Witch.

DAILY DOUBLE, $15.50.

THIRD RACE: Purse $400, allowances. For two-year-old maidens. Four furlongs.

Baby Broom
(Craigmyle) 6.80 3.90 2.90
Western Prince (Smith) 2.70 2.10
Miss Gallator (Peterson) 2.60
Time :50 1-5. Also ran: Larry Junior, Gloverdale, Paddyboy, Ella Marine, Ascot Gal, Star Puller, Diamond Point.

FOURTH RACE: Purse $500, claiming. For three-year-olds and up. Six furlongs.

Valdina Jill
(Citik) 18.70 8.80 2.65
Flying Su (Smith) 3.00 2.20
Ronrico (Craigmyle) 2.35

Nelson - Thomson Eight Under Par

TOLEDO, O., June 12.—(AP)—Lawson Little's putter was the best club in the business yesterday as the "grand slam" amateur king of golf in 1934-35 scored seven birdies in the opening round of the eighth annual Inverness invitational best-ball matches.

The 1940 United States Open champion, with the aid of two birdies by partner Lloyd Mangrum, came home with a best-ball count of 62, nine under par, to take a one-up victory over Byron Nelson, host pro, and long-hitting Jimmy Thomson.

The Nelson-Thomson 63 was the second best score of the day among the eight pairs of professionals.

Results of the day's opening round in the race for $7,650 in cash and war bonds, with best-ball scores:

Ben Hogan and Jim Demaret (65), four up on E. J. (Dutch) Harrison and Denny Shute (69).

Henry Picard and Sam Byrd (67), two up on German Keiser and Chandler Harper (69).

Little and Mangrum (62), one up on Nelson and Thomson (63).

Horton Smith and Chick Harbert (67), even with Jimmy Hines and Herman Barron (67).

Thus Hogan and Demaret, the transplanted Texans who won first prize a year ago were in front in the race for this season's top award of $2,150. However, in this morning's round the leaders must face the second-place Picard-Byrd duo, a match which is certain to scramble the standings.

Standard gauge railroad track is four feet 8½ inches wide between



Still Racing

TORONTO, June 12. — (CP) — Probably the oldest active thoroughbred on first-class Canadian tracks is 13-year-old Lorraine S., who placed the other day at Thorncliffe in Toronto.

Canterbury was founded in the middle of the sixth century on the ruins of early Roman buildings.



● The one best way to make sure that your tires won't let you down is to take advantage of Goodyear's TIRE LIFE EXTENSION PLAN.

This is a low-cost, systematic, complete tire service that keeps your tires running longer than any other method. It guarantees you preferred service for twelve months. Get the details today!

GOOD YEAR TIRE LIFE EXTENSION Plan

Edmonton Motors Limited
100 St. and 102 Ave. Phone 25133



This advertisement is not inserted by the Alberta Liquor Control Board or by the Government of the Province of Alberta.

COLLECT ALL YOUR EMPTY BOTTLES FOR YOUR LOCAL SALVAGE COMMITTEE. THEY'RE URGENTLY REQUIRED—GLASS IS VALUABLE TO THE WAR EFFORT.



THIS ADVERTISEMENT IS NOT INSERTED BY THE ALBERTA LIQUOR CONTROL BOARD, OR BY THE GOVERNMENT OF THE PROVINCE OF ALBERTA

Junior Players Will Be Prominent

U. S. Tennis Tournament Program To Go Ahead Despite All Handicaps

NEW YORK, June 12.—(AP)—In spite of shortages of everything from gasoline to gate attractions, United States tennis officials are looking ahead to a 1942 tournament season almost as big as usual and a lot more interesting.

They also point with some pride to the fact that the kids, recent graduates of the junior development program carried on for several years by the United States Lawn Tennis association, are the ones who will make it that way.

Since Dec. 7 tennis has lost practically a whole generation of established players as the war took most of the group between 20 and 30 years old off the courts. Of last year's first 10 men, only three still are available and two of them won't be playing often. Even such older players as Wilmer Allison and J. Gilbert Hall are in the army.

The shortage of star players, rather than of equipment, appears to be the biggest threat to tournament tennis. Officials were far-sighted enough to earmark plenty of tennis balls for tournament play.

Survivors from last year's top flight of stars, besides Frank Kovacs and Bobby Riggs, who turned pro, are Frankie Parker, Ted Schroeder and Billy Talbert. The women's division, of course, won't be changed much except that the champion, Mrs. Sarah Palfrey Cooke, isn't expected to play through the season.

Alternative For Night Baseball

JERSEY CITY, N.J., June 12—(AP)—The management of the Jersey City International League baseball club found a solution Thursday to army dimout orders banning night baseball, and it received the approval of Leonard Dreyfuss, state director of civilian defence.

Charles Stoneham, secretary of the Little Giants, announced the club will play Montreal Royals at Roosevelt Stadium tonight in what he described as a "combination twilight-night game." The contest will start at 7:30 p.m. E.D.T. and teams will have until 9:24 p.m. to complete it.

The Canadian Transit Association announces a 15 per cent. increase of revenue passengers in 1941.

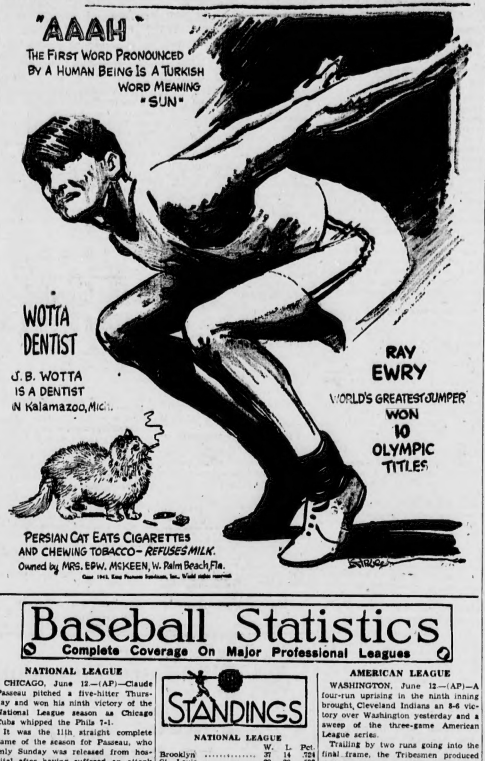
Before You Buy Your Next SUIT Be Sure To See Our Large Selection

It will pay you to see Cal Pickles before you buy a new suit . . . for he has a pleasing selection at moderate prices.

•Come in and browse around

Cal's Men's Shop
10311 Jasper Avenue

Believe It Or Not— —By Robt Ripley



Baseball Statistics

Complete Coverage On Major Professional Leagues

NATIONAL LEAGUE

CHICAGO, June 12—(AP)—Claude Passeau pitched a five-hitter Thursday and won his ninth victory of the National League season as Chicago Cubs whipped the Phila 7-1.

It was the 11th straight complete game of the season for Passeau, who only Sunday was released from hospital after having suffered an attack of appendicitis.

Philadelphia	010 000 000—1	5 1
Chicago	001 122 01x—7	11 1

Mellon, Neham (6) and Warren; Passeau and McCullough.
Only one game played.

INTERNATIONAL LEAGUE

BALTIMORE, June 12—(AP)—Ray Roche held Rochester to three hits last night as Baltimore's Orioles whipped the Red Wings 6-3.

Rochester	000 100 002—3	3 3
Baltimore	000 122 10x—6	11 3

Huelsmann, Dreisewerd (6) Sakaas (7) and Robinson; Hoile and Becker.

HOT SIXTH INNING

SYRACUSE, June 12.—(AP)—Both managers Jewel Ens and Al Vincent were chased by the umpires during a wild sixth inning which saw Syracuse Chiefs score all their runs for a 4-3 series-opener victory over Buffalo last night.

Buffalo	000 012 000—3	11 0
Syracuse	000 004 00x—4	8 2

Reccie, Gentry (6) Pullig (61) And Redmond; Andrews and Bottarini.

STANDINGS

NATIONAL LEAGUE

	W.	L.	Pct.
Brooklyn	37	14	.724
St. Louis	29	20	.592
Cincinnati	28	26	.519
New York	28	26	.519
Pittsburgh	25	28	.472
Chicago	23	30	.434
Boston	26	32	.448
Philadelphia	16	36	.296

AMERICAN LEAGUE

	W.	L.	Pct.
New York	38	13	.745
Boston	29	23	.558
Cleveland	30	25	.545
Detroit	31	27	.534
St. Louis	23	29	.491
Chicago	20	33	.385
Washington	21	35	.382
Philadelphia	22	36	.379

INTERNATIONAL LEAGUE

	W.	L.	Pct.
Newark	33	18	.647
Montreal	31	21	.596
Jersey City	31	23	.574
Toronto	25	27	.481
Baltimore	24	28	.480
Buffalo	23	26	.451
Syracuse	23	28	.411
Rochester	21	35	.375

AMERICAN ASSOCIATION

	W.	L.	Pct.
Kansas City	37	17	.685
Milwaukee	29	19	.604
Minneapolis	30	22	.545
Louisville	26	27	.491
Columbus	23	24	.489
Indianapolis	25	26	.472
Toledo	23	33	.409
St. Paul	19	30	.365

PACIFIC COAST

	W.	L.	Pct.
Los Angeles	39	25	.609
Sacramento	39	26	.574
San Diego	40	30	.571
Seattle	35	35	.485
San Francisco	30	32	.484
Oakland	31	35	.470
Hollywood	30	41	.423
Portland	25	40	.385

AMERICAN LEAGUE

WASHINGTON, June 12—(AP)—A four-run uprising in the ninth inning brought Cleveland Indians an 8-6 victory over Washington yesterday and a sweep of the three-game American League series.

Trailing by two runs going into the final frame, the Tribesmen produced their four-spot on hits by Oris Hockett, Jeff Heath and Les Fleming, two walks, an outfield fly and a passed ball.

Cleveland	000 003 014—8	13 2
Washington	300 000 030—6	10 1

Dean, Gromek (8) and Hegan, Denning (9); Wynn, Cathey (9) Trotter (9) Zuber and Evans.

BROWNS LOSE AGAIN

BOSTON, June 12—(AP)—Boston Red Sox pushed across a run in their half of the ninth inning Thursday to win 8-7 for three straight victories over the faltering St. Louis Browns.

Home runs accounted for six of the seven St. Louis tallies. George McQuinn blasted the first one in the opening inning with Harlond Clift aboard. Frank Hayes drove another into the left field screen with two mates on base in the second. Ton Criscola hit the third circuit wallop in the sixth.

St. Louis	130 001 001—7	13 2
Boston	000 421 01—8	11 0

Munsrief, Carter (5), Ferens (9) and Hayes; Terry, Butland (2), Brown (5) Conroy.

AMERICAN ASSOCIATION

Toledo 2 6 3; St. Paul 1 8 1.
Sanford and Spindel; Herring and Andrews.

Columbus 3 9 4; Minneapolis 8 8 0.
Wilks, Roe (4), Gabler (6) and Heath; Schoenborn, Lefebvre (8) and Linton.

Indianapolis 4 8 1; Kan. City 3 11 0. (11 innings.)
Gill, Hogsett (9) Tauscher (11) and Schleuter, Johnson, Shea (11) and Sears.

PACIFIC COAST

Portland 2 5 1; Hollywood 8 13 1.
Meier and Castro, Loovich (8), Bittner and Brensel.

Oakland 2 9 1; San Diego 1 5 2.
Corbett and Raimondi; Dasso and Salkeld.

Seattle 2 3 2; San Francisco 3 5 3.
Barrett, Budnick (4) and Collins; Joyce and Spring.

Los Angeles 4 8 2; Sacramento 6 9 0.
Raffensberger, Gorman (9) and Todd; Wicker and Mueller.

WEST INTERNATIONAL

Tacoma 3 7 3; Salem 5 8 0.
Lien and Abbott; Dierick and Adams.

SECOND GAME

Tacoma 3 6 0; Salem 4 8 1.
Holmes and Spurgeon; Smith and Robertson.

Vancouver 3 9 3; Spokane 4 8 0.
Bryant and Sueme; Buffman, Garland (8) and Myers.

NORTHERN LEAGUE

Grand Forks 6; Eau Claire 3.
Winnipeg 6; Wausau 5.
(10 innings.)

Big Six

Batting (three leaders in each league)
(Based on 100 or more times at bat.)

	G	AB	R	H	Pct.
Doerr, Red Sox	45	180	33	69	.383
Gordon, Yankees	46	186	27	71	.382
Reiser, Dodgers	42	167	36	61	.365
Dickey, Yankees	31	113	11	39	.345
Lamanno, Reds	36	133	16	41	.331
Medwick, Dodgers	46	170	21	56	.329

Home runs: American League—Williams, Red Sox (5); National League—Mize, Giants (8).

Runs batted in: American League—Williams, Red Sox 61; National League—Mize, Giants 45.



BY APPOINTMENT TO H.M. KING GEORGE VI

Canadians may toast their Australian cousins for many victories — and toast them in Australian Wines, itself a triumph! For since 1858 EMU wines have been winning across the oceans, winning on their merits . . .

EMU wines are a triumph of Empire pioneering, skill and devotion to rigid standards. Yet, thanks to preferential tariffs, they cost much less than you were accustomed to pay for foreign wines of comparable quality. Made from the grapes of the sunny uplands of Southern Australia, they are mellow, full-bodied, flavourful.



Full Strength
EMU Australian PORT
$1.15
26 ounce bottle
EMU 444 (Rich White)
EMU 999 (Rich Tawny)

THE EMU WINE COMPANY, LIMITED
ADELAIDE SOUTH AUSTRALIA

This advertisement is not inserted by the Alberta Liquor Control Board or by the Government of the Province of Alberta.

Mickey Cochrane Chooses Team For Benefit Game

WASHINGTON, June 12.—(AP)—Lieut. Gordon (Mickey) Cochrane, manager of the Service All-Stars, has chosen 13 soldiers and 10 sailors to make up his team for the benefit game at Cleveland July 7 against the winner of the annual American League-National League all-star contest.

Furthermore, Manager Mickey is serious about winning the Cleveland classic. He has asked that his players be relieved of their military duties in time to report to him at the Great Lakes naval training station 10 days before the game for hard practice.

It is a powerful squad that Cochrane has picked, comprising the cream of big league talent that has answered the colors—Bobby Feller, Hank Greenberg, Cecil Travis, Don Padgett, Johnny Rigney and the others.

As his coaches Cochrane named Hank Gowdy of the Cincinnati Reds, and George Earnshaw, former great pitcher with the Philadelphia Athletics and other clubs, now in the navy.

Each star on the American flag stands for a definite state, and the order depends upon numerical admission to the Union.

9715 Jasper Ave.
Modern TAILORS

Eastwood Girls Beat McCauley For Softball Shield

Eastwood intermediate girls won the shield for interschool softball competition by defeating McCauley girls 34-5 at the McCauley school diamond Monday. This game concludes the schedule of games for intermediate school girls which started early in May.

McCauley, last year's champions, just could not get started, and from the beginning of the game the going was easy for Eastwood. The McCauley team were below their usual form throughout the game.

A feature of the game was the work of the outfielders. Sylvia Kolson, of McCauley made two remarkable catches in centre-field and Margaret Joseph of Eastwood made a very spectacular catch.

Eastwood—M. Joseph cf, L. Krosko ss, O. Panas 2b, E. Buechner c, J. Bodnar 3b, M. McLean ss, R. Littlechilds rf, A. Skrzynski lf, B. Hall p, J. Derbyshire 1b, N. Tough p, C. Wakel 2b, J. Vanderheide p.

McCauley — Margaret Royce, Anne Goyan, Sylvia Kolson, Louise Gibbons, Bella Riddle, Ilene Kennedy, Anna Nohos, Pearl Marcenluk, Rosie Slupsky, Ruth Summersgill, Wynona Hodgins.

Umpires—R. L. Barron and A. E. Thornton.

Softball Tonight

Walk-Rites and South Side Athletics will play a senior girls' softball game at Kingsway park at 8 o'clock tonight.

Centrals and Aircraft Repair did not play Thursday evening on account of the condition of the diamond.

Sports Roundup

BY HUGH FULLERTON, Jr.

NEW YORK, June 12.—(AP)—If the All-service vs. All Stars ball game at Cleveland next month doesn't shatter the municipal stadium record of 80,000 attendance, **Lieut. Mickey Cochrane**, U.S.N., will be sadly disappointed . . . And so will a lot of others . . . **Mickey** reported the other day that the soldiers and sailors and marines aren't expecting to lose to the big leaguers and he hinted the search for good players might even go so far as to bring **Mickey Harris**, the former Red Sox flinger, back from the Canal Zone . . . The National leaguers haven't begun yet to whoop it up for the regular all-star game here, mainly because the managers's votes won't all be in for a couple of weeks, but a look at the batting averages leaves the idea that the national might field a 40-per cent infield—catchers Blimp **Phelps**, Mickey **Owen**, Schnozz **Lombardi** and Ray **Lamanno**, each playing on a dime.

Correspondents' corner.

Byron Hollingsworth, of the Tampa Times sends the sad news that the Palma Ceia club, which has been giving away **free tees** for 10 years, has abolished the practice because of the scarcity of those little pegs.

Castilloux May Fight Sam Angott

TORONTO, June 12 — (CP) — It appears that the much-heralded Dave Castilloux when he announced from the midst of R.C.A.F. training last week that he was retiring from the ring and vacating his Canadian lightweight and welterweight championships.

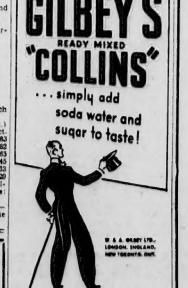
Montrealers are talking now of a big benefit fight show in mid-July with Castilloux meeting Sammy (world lightweight champ) Harry Hurst vs. Boom Boom Mancini (wonder what his mother calls him?), Maxie Berger vs. A. N. Other (an all-round athlete) and Sammy Jacobs vs. Angelo Callura.

Junior Baseball

Canadians and Maple Leafs will play a regular scheduled game in the Edmonton Junior Baseball League at Renfrew park commencing at 7 o'clock tonight.

This will be the first clash between these two clubs this season and both will be out looking for a win—Canadians to keep within striking distance of the loop-leading Henry Singer squad and the Leafs to mark up that initial victory.

Stonehenge is a circle of sandstone monoliths, from the Late Stone Age, located near Salisbury, England.



W. & A. GILBEY LTD. LONDON, ENGLAND. NEW TORONTO, ONT.

This Advertisement is not inserted by the Alberta Liquor Control Board or by the Government of the Province of Alberta.

Lawn Bowling

EDMONTON CLUB

The Edmonton Lawn Bowling Club is holding a mixed tournament on Saturday, June 13. The draw will be made on the green at 2:30, play to commence at 3 p.m. sharp. Play will consist of four games of eight ends. Plus and minus scores will decide ties. Killed ends count as played ends, no sieve. Visitors from other clubs welcome. Phone entries to H. Bowley 31888 or to the green, 31904, not later than 2:30 p.m. Saturday.

GARNEAU CLUB

Garneau Lawn Bowling Club is holding an open mixed tournament commencing at 2 p.m., Saturday. Entries will be received on the green. Individual or part rinks will be accepted. Tea and coffee will be served.

ROYAL CLUB

The Royal Club is sponsoring a Mixed Doubles competition to be played on Saturday afternoon, June 13, commencing at 2:00 p.m. Entries must be phoned to the secretary before 1:30 p.m. on Saturday (phone 31720 or 22015).

New Spring Suits
NEW TOPCOATS—NEW HATS
SLATER SHOES, all sizes.
HART BROS. LTD.
Jasper Ave. at 99th Street

Soda pop gas (carbon monoxide) is part of the air we breathe, yet it kills fire instantly.

Lawn clippings allowed to fall back on the turf soon decompose and add fertility to the soil.

When only one wine is served
REMEMBER—
SOUTH AFRICAN PAARL Burgundy
. is a favourite with red meats. Its mellow, full-bodied flavour adds zest to your informal dinner.
(SERVE AT COOL ROOM TEMPERATURE)
BOTTLE $1.20
7A

This advertisement is not inserted by the Alberta Liquor Control Board or by the Government of the Province of Alberta.



WATER is Good Whisky's perfect companion

A good companion allows a friend to express himself freely. That is why water is the perfect companion of good whisky. It allows whisky to tell its own story.

The Seagram Canadian Whiskies are distilled, aged and blended to meet the water test. They are of such exquisite flavour that men who know good whiskies refuse to mix with them anything other than plain or sparkling water.

It is this delightful and exclusive smoothness that has caused the Seagram whiskies to outsell all others on the American continent.



Seagram's Famous Brands

	SEAGRAM'S "V.O."	SEAGRAM'S "83"	SEAGRAM'S "KING'S PLATE"
13 OZS. - -			$1.90
26 OZS. - -	$3.80	$3.10	$3.45
40 OZS. - -	$5.65	$4.75	$4.35

House of Seagram

JOS. E. SEAGRAM & SONS LIMITED
WATERLOO ONTARIO
Distillers of Fine Whiskies since 1857

PLEASE SAVE THE BOTTLE! Canada needs glass! Save all bottles. Your Salvage Committee will collect.

This advertisement is not inserted by the Alberta Liquor Control Board or by the Government of the Province of Alberta.

1832 - 1942
CANADA'S FAVOURITE WHISKY FOR OVER 100 YEARS
G&W Old Rye WHISKY



The finest that Canada affords . . . for those who can afford the finest!

GOODERHAM & WORTS, LIMITED
CANADA'S OLDEST DISTILLERY, ESTABLISHED 1832

This advertisement is not inserted by the Alberta Liquor Control Board or by the Government of the Province of Alberta

TODAY'S MARKETS

Toronto Stocks

TORONTO, June 12.—(CP)—Moderate declines were posted by the industrial and gold stocks in dull trading today on the Toronto Stock Exchange.

By James Richardson & Sons

	Open	Close	Sale
Aumor	1.12b	1.12b	2,000
Beattie Gold	70b	70b	1,000
Bidgood	7.40b	7.40	1,000
Broulan Porc.	47b	50	1,000
Buffalo Ankerite	1.85	1.86	1,000
Can. Malartic	36b	37	1,000
Central Patricia	1.00b	1.03	1,000
Chesterfield Larder	85b	87	1,000
Dome Mines	14.50b	14.75	1,000
East Malartic	1.52	1.60	1,000
God's Lake Mines	.12	.12	1,000
Gunnar Gold	06b	06½	1,000
Hard Rock Gold	42b	42	1,000
Hollinger Gold	8.60	8.50	1,000
Hud. Bay M. & Smelt.	23.00	23.00	1,000
Kerr-Addison Gold	52b	50	1,000
Kerr Addison	4.25	4.30	1,000
Lake Shore Mines	7.75b	8.75b	1,000
Little Long Lac	1.00b	1.00	1,000
McKenzie Red Lake	65b	65b	1,000
McIntyre Porc.	39.75b	40.00	1,000
Manaska Mines	2.80	2.80	1,000
McLeod Cockshutt	1.43b	1.43	1,000
Malartic Goldfield	1.71	1.74	1,000
Moneta Porc.	27	27	1,000
Naybob Gold	14b	14	1,000
Noranda Mines	44.50b	44.62	1,000
O'Brien Gold	70	70	1,000
Paymaster Cons.	16b	17	1,000
Perron Gold	1.02b	1.02	1,000
Pioneer Gold	1.40b	1.40b	1,000
Pickle Crow Gold	1.90	1.90	1,000
Premier Gold	30b	30	1,000
Preston East Gold	2.17	2.15	1,000
Rand Malartic	1.75	1.75	1,000
Sherritt Gordon	7b	8b	1,000
Sturgoe Gold	40b	40b	1,000
Sladen Malartic	25b	25b	1,000
Teck-Hughes	53b	53	1,000
Sullivan Cons.	60b	60b	1,000
York Knights Gold	1.81b	1.82	1,000
Sylvanite Gold	1.65b	1.65	1,000
Ubly Gold	.037ab	.04	1,000
Upper Canada	91b	90	1,000
Ventures Ltd.	4.30b	4.30b	1,000
Waite Amulet	4.25b	4.25	1,000
Wright Hargreaves	2.35b	2.35	1,000
Alderman	.10½b	.11	1,000
Bankfield	.03½b	.03½	1,000
Base Metals	.04½b	.06¾	1,000
Bidgood	.07b	.07	1,000
Bobjo	.12½	.12½	1,000
Cariboo Gold	1.16b	1.16b	1,000
Cheminian Mines	1.25b	1.25b	1,000
Coniarum	71	71	1,000
Conchester	10b	10b	1,000
Coniagas	76b	76b	1,000
Eldorado	4.34½	4.34½	1,000
Falconbridge	2.60b	2.62	1,000
Francoeur	.22½b	.22½	1,000
Goldale	.09½	.09½	1,000
Howey	.16b	.15½	1,000
Hudson Bay Expl.	.07b	.07½	1,000
Lamaque	6.00b	4.00b	1,000
Leitch Gold	.58½	.58	1,000
Madsen Red Lake	90	90	1,000
Mining Corp.	1.10b	1.15	1,000
McWatters	.03½	.03½	1,000
McWillie	.04b	.04b	1,000
Nipissing	.83b	.85b	1,000
Normetal	70	70	1,000
Negus	.36b	.36b	1,000
Jason	.05½	.05½	1,000
Pamour	.57b	.57b	1,000
Pend Oreille	1.25b	1.25b	1,000
Powell Rouyn	.58b	.58b	1,000
Reno Gold	.03½b	.03½b	1,000
Sturgeon River	.10½b	.10½	1,000
St. Anthony	.01½b	.01½	1,000
Slave Lake	.02½b	.02½	1,000
Senator Rouyn	.15b	.16½	1,000

UNLISTED

	Bid	Asked
Amal. Kirkland	.04	.05½
Barber Larder	.01	.02
Lake Dufault	.40	.52
Magnet	...	.36
Nat. Malartic	.12	.13
Mosher	.05	.07
Oakland	.03	.04
Pascoja	...	...
Props	4.10	4.50
Quebec Man.	.34	20½
Sachigo	4.50	5.00
Springer Stureon	.15	.17
Young Davidson	.18	...

New York Stocks

NEW YORK, June 12—(AP)—Stocks got a little support in today's market after leaders had been shaken down fractions to more than a points. Extreme losses were halved in many cases near the close.

By James Richardson & Sons

Stocks	High	Low	Close
Amer. Tel & Tel	114	113¼	113¼
Anaconda Copper	22¼	21¾	21¾
Atchison	33½	33	33
Bendix	...	...	30½
Bethlehem Steel	...	...	51½
Chrysler	60½	59¾	59¾
Cons. Edison	13¾	13¼	13¼
General Electric	26½	25¾	25¾
General Motors	37¾	37¼	37¼
Kennecott Copper	...	...	27½
Mnomy Ward	29	28¾	28¾
New York Central	...	...	7¼
North Am. Av.	...	...	8
Pennsylvania	...	...	19¼
Republic Steel	...	...	13¾
Socony Vacuum	...	...	7¼
Standard Oil N.J.	34¼	34¼	34½
Union Carbide	...	...	64½
United Air	...	...	17¼
U.S. Rubber	...	...	17¾
U.S. Steel	46¾	45¾	45¾
Westinghouse	71½	70½	70½

Range in Grain Prices

WINNIPEG GRAIN MARKETS

By James Richardson & Sons

October 12, 1942

	Open	High	Low	Close	Prev. Close	Season's High	Season's Low
WHEAT—							
July	80¾	—	—	—	80⅞b	92⅛	77⅛
OATS—							
July	...	...	...	...	51½b	51½b	51½ 43¼
Oct.	40¾	40¾	40¾	40¾	40½b	41b	34½
BARLEY—							
July	...	...	...	...	64½b	64½b	64½ 56½
Oct.	63¾	63¾	63½	63½	63½b	64¼	57
RYE—							
July	...	...	...	...	58½b	58½b	56b 54¾
Oct.	57¾	57¾	56¾	57¼	57½b	60b	52¾

CHICAGO GRAIN MARKETS

By James Richardson & Sons

October 12, 1942

	Open	High	Low	Close	Prev. Close	Season's High	Season's Low
WHEAT—							
July	119⅛	119¾	118⅛	119¼	135⅝	106⅛	
Sept.	121¾	122¼	120¾	121¼	121¾	117⅛	
Dec.	124⅛	125¼	124⅛	124½	124⅛	131⅝	121⅛
CORN—							
July	86⅛	86⅝	85⅜	86	86⅛	93⅜	74½
Sept.	83¾	86⅛	83⅛	85⅝	83	94¾	84⅝
Dec.	91⅛	90¾	91	91	91⅛	98½	88⅛
OATS—							
July	43⅝	43⅝	42¾	43½	43¼	50¼	44
Sept.	40¾	40¾	40¾	40¾	40	46¼	40¼
Dec.	51¾	51¾	51⅛	51⅜	51⅛	58½	49⅜
RYE—							
July	64⅛	64⅞	63⅜	64¼	64½	96¼	81⅛
Sept.	66¼	66¼	65¼	66¼	66¼	97¼	82⅛
Dec.	71	71¼	70½	71¼	71⅜	70½	68¼

Montreal & Toronto

MONTREAL, June 12—(CP)—Losses and gains were about even in transactions up to the fifth hour today on the stock exchange.

By James Richardson & Sons

	Open	Close	Sale
Asbc. Brew	14.75b	14.75b	25
Bell Telephone	149.00	148.00	25
Brazilian Tr.	8.37b	8.30	25
Br. American Oil	16.25b	16.25	25
B.C. Power A.	19.00b	19.75b	25
Building Prod.	12.50b	13.25	25
Can. Bread & Pwr.	8.50b	8.25b	25
Can. Pac. Rly.	3.25	3.25	25
Cockshutt Plow	6.12b	6.25b	25
Cons. Smelters	37.75b	37.75	25
Cna. Gas	112.00b	110.00b	25
Dom. Bridge	23.50b	23.50b	25
Dom. Stores	4.00b	4.00b	25
Dom. Textile	76.00b	76.00b	25
Ford of Can.	17.50b	17.62	25
Hiram Walker	43.00	42.75	25
Imperial Oil	8.62	8.62	25
Imperial Tob.	9.50	9.50	25
Int. Nickel	30.75	30.75	25
Int. Paper	12.62	12.87	25
Loblaw A.	21.00b	21.87	25
Massey Harris	5.12b	5.12b	25
Mont. Lt. Ht. & Pow.	21.50b	21.75	25
McColl Front	3.00b	3.00	25
Nat. Breweries	23.50b	23.50b	25
Nat. Steel Car	28.00b	28.00	25
Pac. Petroleum	8.50b	8.50b	25
Power Corp.	3.75b	3.75b	25
Quebec Power	12.00b	12.00b	25
Shawinigan	13.00b	13.00b	25
Steel of Canada	62.00b	63.00b	25
Aluminum	93.00b	92.00	25
Bathurst	12.87b	13.00	25
Cons. Bakeries	16.12b	16.25	25
Can. Bud Brewers	8.50	8.50	25
Can. Cement	34.12b	34.12b	25
Can. Celenese	27.00a	27.00b	25
Can. Cottons	24.50b	24.50b	25
Can. Invest. Fund	3.30	3.30	25
Can. Steamship Pfd.	29.50b	29.75	25
Cons. Paper	2.00	2.00	25
Dom. Tar & Chem.	9.87b	9.87b	25
Dom. Steel & Coal B.	9.00b	9.00	25
Dist. Seagrams	31.50b	31.50b	25
Fanny Farmer	16.25b	17.00	25
Gaspesia Sulph.	6.00	6.00	25
Frazer Co.	10.75b	10.75b	25
Gypsum Lime & Al.	3.00b	3.12	25
Hamilton Bridge	3.00b	3.62	25
Howard Smith	9.75b	9.75b	25
Lake of Woods M.	16.00b	16.00b	25
Robert Mitchell	13.25b	13.25b	25
Quebec Power	20.00b	20.00b	25
Price Bros.	8.25b	8.25b	25
St. Lawrence Corp.	1.25b	1.25b	25

BANKS

	Close
Bank of Commerce	146.00
Dominion Bank	173.00
Imperial Bank	180.00
Bank of Montreal	182.00
Bank of Nova Scotia	271.00
Royal Bank	140.00
Bank of Toronto	225.50

Edmonton Grain

By Gillespie Grain Co.

Wheat—	Close	Barley—	Close
1 hard	58½	1 C.W.	48
1 Nor.	58½	2 C.W.	48
2 Nor.	58½	3 C.W.	48
3 Nor.	51⅝	3 C.W.	48
4 Nor.	48¼	1 feed	38
No. 5	46	2 feed	46
No. 6	44	3 feed	47½
Feed	41½		
Gar. 1 C.W.	51½	Oats—	
Gar. 2 C.W.	51	1 C.W.	38
Gar. 3 C.W.	48	X 2 C.W.	38
		3 C.W.	36
2 C.W.	36½	X 1 feed	36
3 C.W.	31½	1 feed	36
4 C.W.	29½	2 feed	32
Ergot	27½	3 feed	29

These are Edmonton street prices on grain as at all quoted grades are adjustable from point of shipment.

Alberta Oils

CALGARY, June 12.—(CP)—In light trading on Calgary Stock Exchange today British Dominion gained ¼ at 13 and Unified ¼ at 4¾. Transfers 3,023 shares.

By James Richardson and Sons

	Open	Close	Prev. Close
Admiral	.04½b	.04½b	.04½b
Anglo Can.	.38b	.38b	.36b
Anaconda	.02b	.02b	.02b
Brown	.03b	.03b	.03b
Brit. Dom.	.13b	.13b	.13b
Calmont	.12½b	.13½b	.12½b
Commonl	.14b	.14b	.14b
Commonwealth	.18b	.18b	.18b
C. and E.	1.03b	1.03b	1.03b
Dalhousie	.15b	.15b	.15b
Davies Pet.	.12½b	.12½b	.12½b
Foothills	.68b	.68b	.70b
High. Sarcee	.07½b	.07½b	.08½b
Home Oil	2.30b	2.30b	2.30b
Lethbridge P.	½b	½b	½b
McD. Sun	.04¼b	.04¼b	.03½b
Mercury	.03b	.03b	.03b
Model	.03b	.03b	.03b
Royal Can.	.03½a	.03½a	.03b
Royalite	11.00b	11.00b	10.00b
Sunset	.07b	.07b	.07b
Turner Valley	.18b	.18b	.17b
Unlisted	.04b	.04b	.04b
Vulcan	.14b	.14b	.14b

TORONTO CLOSING AVERAGES

By James Richardson & Sons

Industrials	86.19	down .24
Golds	71.76	down .39
Base Metals	63.23	up .03
Western Oils	16.63	up .06

BRALORNE MINES

LIMITED

(Non-Personal Liability)

Dividend No. 32

NOTICE is hereby given that a Quarterly Dividend of 20 cents per share and an Extra Dividend of 10 cents per share has, subject to the approval of the Foreign Exchange Control Board, been declared on the paid-up capital stock of the Company, payable on the 15th day of July, 1942, to shareholders of record as of June 30th, 1942.

By order of the Board.

RONALD GRACE,
Secretary-Treasurer.

Vancouver, B.C.,
June 9th, 1942.

SAVE ALL EMPTY BOTTLES

Empty Bottles are needed, along with scores of other articles normally discarded in peace time. Your local Salvage Corps will collect them, sell them, and use the proceeds for patriotic purposes.

So—put all discarded articles, including empty bottles, to one side and have them picked up by your local Salvage Corps. Make sure nothing is wasted.



Hudson's Bay
Fine Old
RYE

This Advertisement is not Inserted by the Alberta Liquor Control Board or by the Government of the Province of Alberta.

MARKET MOVEMENTS

JUNE 12, 1942.

Stocks—

At New York: Losses cut.

At Montreal: Mixed tone.

At Toronto: Small losses.

Wheat—

At Winnipeg: Unchanged, closing at 80¾ (July).

At Chicago: Unchanged to ⅝ lower, closing at 1.18⅛ (July).

Grain Exchange Nearly Deserted

WINNIPEG, June 12—(CP)—July wheat future failed to move from its nearest level of 80¾ cents a bushel during a listless session on Winnipeg grain exchange today.

The wheat pit was deserted most of the session with a few minor purchases providing the bulk of business in early dealings.

Traders reported an estimated 200,000 bushels of Canadian wheat had been sold overnight for export to Portugal.

By James Richardson & Sons

Wheat—	Close	Oats—	Close
1 hard	80	2 C.W.	51⅞
1 Nor.	80	2 C.W.	48¾
2 Nor.	76¾	3 C.W.	48¾
3 Nor.	73½	3 C.W.	48¾
4 Nor.	71¾	3 C.W.	48¾
5 Nor.	69¾	1 feed	48¾
6 Nor.	67¾	2 feed	48¾
Feed	65¾	3 feed	47
Track	80¾	Track	64¼
Garnet 1	73¾	Oats—	
Garnet 2	73½	2 C.W.	51⅞
Garnet 3	72¼	X 3 C.W.	51⅞
Rye—		3 C.W.	51⅞
1 C.W.	55½	1 feed	51⅞
2 C.W.	55½	X 1 feed	51⅞
3 C.W.	52½	1 feed	51⅞
Rej. 2 C.W.	46¾	2 feed	51⅞
4 C.W.	51½	3 feed	47
Track	58½	Track	56½

WINNIPEG PRIVILEGES CLOSE

By James Richardson & Sons

	Close	Close
July oats	40¾a	40¾a
July barley	63¾a	63¾a

Livestock

EDMONTON, June 12.—Receipts: Cattle 86, calves 20, hogs 93, sheep 2. The cattle market continued active with insufficient offerings to meet the demand and prices steady to strong on all quality offered. Veal calves unchanged, good to choice handyweight $11 to $12.

CATTLE—

Good-choice fed calves	11.50 to 12.50
Good-choice steers	11.00 to 12.00
Fair to medium steers	10.00 to 11.25
Steers, common to fair	9.00 to 10.00
Good to choice heifers	10.50 to 11.50
Fair to medium	9.50 to 10.50
Common to fair	7.50 to 9.50
Good-choice light cows	9.00 to 10.00
Good-choice heavy cows	8.00 to 9.00
Fair-medium	7.00 to 8.00
Common to fair	6.00 to 7.00
Canners-cutters	4.50 to 6.00
Good bulls	6.00 to 8.25

STOCKERS—

Good to choice steers	8.00 to 8.50
Feeder heifers, good	5.50 to 7.00
Cows	6.00 down

VEAL CALVES—

Good-choice	11.00 to 12.00
Others	10.50 down

Hogs, unchanged, basic for shipment $14.40, locals $14.60. Sows, live weight, $8.00 to $8.50, plants basis $14.00 to $14.10. Lambs quoted steady, good spring lambs $13 to $13.25. Feed loss $10 to $11.

FARMERS: In order to fulfil bacon agreements with the United Kingdom market your hogs at slightly high average weight but not over 230 lbs. home weight.

AT ST. PAUL

SOUTH ST. PAUL, June 12.—(AP)—Cattle 3,600; light and medium weight (heifers 12-13); medium sold at 11.75; good beef cows to 10.50; canners and cutters 7.00-7.75; medium and good sausage bulls 9.25-10.75; strictly good bulls 11-11.25.

Calves 1,600; good and choice vealers 12.50-14; strictly choice 14.50.

Hogs 9,500; early top 13.50; bulk good and choice 180-240 lbs. 13.40-13.50; good sows 13.00-13.65; stags to 14; feeder pigs 13.75-14.

Sheep 1,500; nothing done early.

AT CALGARY

CALGARY, June 12—(CP)—Receipts: Cattle 400; calves 6; hogs 170; sheep 28.

Twenty-six carloads mixed receipts through-billed. Insufficient early trade to make quotations.

Hogs Thursday 14.00 for B-1 yards and plants; sows 8.75-8.85 live weight and 9.50-10 full grade basis.

AT WINNIPEG

WINNIPEG, June 12.—(CP)—Cattle 1,200; choice steers 12.50-13.25; good 11.50-12.50; choice heifers 11.75-12.50; good 10.50-11.50; choice fed calves 12.00-12.50; good 11.50-12.75; good cows 8.75-9.50; good bulls 8.50-9.25; good stocker and feeder steers 8.50-10.50.

Calves 40; good and choice veal, 13.50-15.

Hogs 90; B-1 dressed hogs 14-14.25. No sheep; good spring lambs 14.00.

LIVESTOCK TRAFFIC

EDMONTON, June 12.—Receipts: Cattle 123, calves 18, hogs 140, sheep 5. Shipments on the 10th were 7 cars calves and hogs (1 deck, one double deck); one car hogs (double deck) to B.C.; one car hogs to Eastern Canada.

NEW YORK CLOSING AVERAGES

By James Richardson & Sons

Industrials	103.75	down .74
Rails	23.40	down .01
Utilities	12.07	down .18

409 Jasper Ave. West PHONE 21755

SMELTZER & CO.

Fire, Auto and Casualty INSURANCE

5 Per Cent Auto Financing

Advertising Has Valuable Part In War Effort

Advertising, through its services in wartime, is beginning to be recognized as the actual spear point of propaganda. Government use of advertising both in England and Canada had revealed it as a force for action, whereas propaganda, in many instances, only creates reaction.

Advertising gives a message, persuades action and makes that action permanent. This was a key thought in an address on "Wartime Advertising" given by Albert Jarvis of the James Walter Company Limited, before the Industrial Advertising association of Ontario.

In England, the British government found definitely it had newspapers, magazines, periodical and poster advertising brought quicker public co-operation for war activities than other means had been possible without it. In Canada too, the change-over from peace to wartime habits had been "cushioned" and accelerated by government advertising in all types of advertising media.

CUSHION PUBLIC

But that war has also shown that advertising has valuable war functions to perform in the commercial and industrial fields. Firms who supply our war effort with equipment or who are forced to cushion the public against the need for doing without products or accepting substitutes, are using advertising to do so. In the machine and processing industries, for instance, advertisers have been able to obtain quicker acceptance of modern equipment in large plant as well as small through advertising their advantages. This acceptance of better equipment by war industries can be continued through advertising.

In England during the last war, when households were forced to do without the habitual comforts of life, mental depression came as each restriction arose, because there was nothing to break the shocks in daily life. The judicious use of advertising has enabled restrictions to be placed on the North American home practically without impairing public confidence.

One can ask this question, "Would the change-over from peace to wartime economy and production have been so satisfactorily achieved without the power of constructive advertising, both in the consumer and industrial fields," said Mr. Jarvis.

The advertising profession can now, for the first time, look at its own business without being hampered by a traditional outlook which has grown up in the last seventy-five years. We have tended to regard advertising as something wholly and completely a "selling force" in commerce. Advertising is indeed a "sales force" in other ways as well as the actual passing of goods from manufacturers to consumers. I dare to say that in the next 50 years we shall find advertising being used to sell ideas to the masses, or sections of the masses, in ways unheard of today.

INSTANT EFFECT

In the 1830's there occurred in England an event which showed how potent advertising could be. A group of parliamentary and aristocratic circles favored a reopening of the Napoleonic wars with France. The Duke of Wellington was being "used" by the group. War seemed very sure when, overnight, Londoners found hundreds of small posters hastily placarded and bearing the slogan "To Stop the Duke, Go For Gold." A small group of rationalists, knowing that if the public went to the Bank of England to demand gold for their securities, no war would be possible, took this advertising action with instant effect.

Advertising will always be a necessary part of public life. It will remain a most potent medium for those whose business it is to influence public actions and reactions, either for profit or for causes.

Vancouver Mines

By James Richardson and Sons

	Bid	Asked
Bralorne Mines	7.90	7.70
Cariboo Gold	1.15	1.20
Grandview	.12½	.13
Hedley Mascot	.26	—
Island Mtn.	1.06	—
Kootenay Belle	.16½	.17
Minto Gold	...	...
Nicola Mining	.01½	.03½
Pacific Nickel	...	.03½
Pend Oreille	1.28	1.35
Pioneer Gold	1.36	1.42
Premier Gold	.52	.54
Privateer	.30	.32
Reeves Macdonald	...	...
Reno Gold	.03½	—
Sheep Creek	.75	—
Whitewater	.02½	.03
Ymir Yankee Gold	.03	.04

Local Produce

BUTTER PRICES

No. 1, 32½; No. 2, 30½; grade 3, 28½.

EDMONTON EGG MARKET

Country shippers to wholesalers (large, 24-25; A medium, 23-24; B 18-19, C, 13-14.

Wholesalers to retailers: A large, 27-28; A medium, 26; B, 24; C, 21-22.

Retailers to consumers: A large, 29-33; A medium, 27-32; B, 27; C, 24-28.

EDMONTON CREAM PRICES

Prices for cream delivered to Edmonton creameries: Special grade butterfat, 36; No. 1, 28; No. 2, 25; sub-grade, 16.

Increased use of Canada's transit system has brought the revenue per car mile from six 1933 low of 31.93 cents to 37.75 cents in 1941.

BLACKMORE'S PLEA

Life-Long Financial Aid, State Medical Care For All Servicemen Advocated

OTTAWA, June 12.—(CP)—Every man in the fighting forces should be guaranteed $50 a month for life and $50 monthly should also be guaranteed to his wife for the rest of her life, whether her husband lived or died, New Democracy Leader Blackmore told the House of Commons yesterday.

He spoke in debate on the amendment to the National Resources Mobilization Act which would permit the government to send men called for compulsory military service to territory beyond Canada if this were considered necessary.

Mr. Blackmore said a "liberal allowance" should be granted for each child born to men in the service, with the first payment at birth and continuing on a monthly basis until the child reaches 16 years of age.

State hospitalization, medical care and dental care should be provided. Housing, fuel and lighting for educational and recreational facilities should be available for each child.

Mr. Blackmore said the government had failed to make use of the natural resources of the country for the war effort.

"In the face of palpably and obviously existing facts, the Prime Minister's fervent and enthusiastic and almost rapturous or even ecstatic appreciation of the national government has accomplished complete mobilization of Canada's resources appears grossly and flamboyant twaddle, hollow, insubstantial and deceptive," said Mr. Blackmore.

The Social Credit movement had advocated complete mobilization of Canadian resources in peace and war, but the government had failed to mobilize these resources despite the power given to it to do so, under the National Resources Mobilization Act.

Land resources were far from being utilized. In 1941, 6,011,060 acres of wheat land had lain idle by summerfallow contract the United States' supply of sugar for 1942 might be the smallest in more than two decades, primarily because of transportation difficulties.

Mr. Blackmore said wages must be subsidized if this were necessary to guarantee a good living for a family and make savings possible. Provision should be made so that increased wages would not result in price increases and inflation.

Wage increases might be given in the form of war savings certificates or bonds where the credits were not needed immediately for the family living expenses.

The house should consider the reason for there being a waiting list of men seeking to enter the air force and the navy but no waiting list for the army. Every should be steps to remove the causes of hesitancy in respect to joining the army.

If necessary, industry could be controlled through the price of its products, the price of its raw materials, freight rates, markets, contracts, lines of credits, bonuses or remission of taxes, Mr. Blackmore said.

If these controls were not sufficient then industry could be required to sell to the government and might be controlled by punishment.

Pension Restored

WASHINGTON, June 12.—(AP)—President Roosevelt signed yesterday a bill restoring to $40 monthly the pension payable to First Great War veterans suffering from permanent total non-service-connected disability. The original $40 rate had been cut to $30 under the 1933 Economy Act.

WASHINGTON, June 12.—(AP)—The department of agriculture reported today that the United States' supply of sugar for 1942 might be the smallest in more than two decades, primarily because of transportation difficulties.

Crops Are Good Report Reveals

WINNIPEG, June 12—Satisfactory growth of all crops as the result of warmer weather is reported generally in western provinces with wheat averaging well over six inches in height. Moisture conditions are good for the most part with relatively small areas only reporting urgent need of rain, according to the weekly crop report of the department of agriculture, C.N.R.

In Manitoba good growing weather with adequate moisture has promoted very rapid growth.

Moisture conditions remain satisfactory in southern Saskatchewan. In central Saskatchewan the moisture situation is only fair and immediate rains would be very welcome. Warmer weather has greatly improved growth in northern Saskatchewan and the present outlook is satisfactory.

In southern Alberta the early sown wheat is making good progress as a result of continued warm weather with scattered light showers. Grasshoppers are appearing at some points and poison is being distributed. Further moisture is needed in immediate future.

In northern Alberta all grains are making good progress with moisture conditions satisfactory. No damage from any source.

Budget Expected Down By June 25

OTTAWA, June 12 — (CP) — Finance Minister Ilsley may bring down his budget June 18 to 25, it was learned in well-informed circles yesterday. It has been a general custom for finance ministers to make their budget speeches on Thursdays.

Mr. Ilsley probably will inform the house of commons several days in advance of the date of budget day. It has been greatly delayed this year because he wished to get the $2,000,000,000 war appropriation bill and the $750,000,000 loan bill through parliament first.

Present plans call for both these measures receiving royal assent in the senate chamber today, and this leaves the minister's desk clear to prepare the budget. It is understood he will bring it down as soon as it is ready regardless of whether the debate on conscription, now in progress in the Commons, has been concluded.

World production of tobacco averages 5,000,000,000 pounds a year.

Beef Shortage Problem Solved Taggart States

WOODSTOCK, Ont., June 12.—(CP)—Hon. J. G. Taggart, food administrator in the Wartime Prices and Trade Board, told 5,000 farmers here yesterday that "we have evolved a plan—the details are not available as yet—to solve the beef situation."

Mr. Taggart told the meeting, sponsored annually by the Ontario Milk Producers' Association and the Canadian Federation of Agriculture, that the plan "is designed to maintain a satisfactory Canadian market and at the same time maintain our export trade."

"The only thing I can ask is that you farmers give us your full support. We will try our utmost to justify your confidence, while there is no farmer on the Wartime Prices and Trade Board, agriculture is constantly being consulted.

EXPLAINS SHORTAGE

"The present meat shortage in Canada is quite explainable. England gets her requirements. The United States still gets her normal supply. And the increased requirements from Britain forces us to conserve here in Canada."

He reviewed the farm labor shortage and said the prices of milk, cheese and butter are higher than they had been for many years. Price control and curtailment of non-essential production were necessary.

"Why ration!" you might ask. The answer is simple. We have 500,000,000 bushels of wheat. This is enough to supply Canada normally for about 10 years. But today we have other obligations. Great Britain needs our products —including wheat and bacon—in an endless stream.

"This year alone we will ship 8,000,000 hogs to Britain. Our own needs here will see a consumption of only 2,500,000 hogs. So a little simple arithmetic will tell you why we must conserve. We may even be asked to raise our output to England. If we are, I feel that we can meet their demands."

COLUMBUS, O., June 12.—(AP)—Dr. Charles R. Downes, instructor in chemical engineering at Ohio State University, was killed in his class-room yesterday by a 16-year-old boy, Campus Officer William North reported.

Hudson's Bay Company.

INCORPORATED 2nd MAY 1670.

Store Hours: 9:30 to 6 p.m.—Phone 914



ONE DAY ONLY—SATURDAY!

The BAY'S Summer Vacation Sale!

Read the BAY Flier delivered to you Thursday. If you didn't get your copy please phone 21463 and one will be sent immediately.

BUY ONLY WHAT YOU NEED—BUT BUY IT AT A SAVING AT THE BAY'S VACATION SALE

Your Bulletin Want-Ads
Reach 70,000 Readers Daily

Edmonton Bulletin

SECOND SECTION — EDMONTON, ALBERTA—FRIDAY, JUNE 12, 1942 — PAGE NINE

MAY, 1942

S	M	T	W	T	F	S
					1	2
3	4	5	6	7	8	9
10	11	12	13	14	15	16
17	18	19	20	21	22	23
24	25	26	27	28	29	30
31						

JUNE, 1942

S	M	T	W	T	F	S
	1	2	3	4	5	6
7	8	9	10	11	12	13
14	15	16	17	18	19	20
21	22	23	24	25	26	27
28	29	30				

JULY, 1942

S	M	T	W	T	F	S
			1	2	3	4
5	6	7	8	9	10	11
12	13	14	15	16	17	18
19	20	21	22	23	24	25
26	27	28	29	30	31	

CITY ORGANIZATION IS FORMED

Independent In By-Election Forecast

Executive Committee Is Instructed To Arrange For Nominating Meeting

Nomination of an Independent candidate to contest the by-election to fill the vacancy in the Alberta legislature was forecast at a meeting of supporters of the Independent Citizens' Association of Alberta at the Corona hotel Thursday night. About 50 persons attended.

The vacancy was created by the recent death of D. M. Duggan, M.L.A., Independent, Edmonton.

Preliminary organization of an Edmonton constituency branch of the association was undertaken at the meeting which was presided over by J. Percy Page, M.L.A., Independent, Edmonton, vice-president of the association.

An executive committee of 11 members was endorsed by the meeting, which instructed the committee to name its officers and also empowered it to add to its numbers. In this connection it was suggested that the committee consist of from 20 to 25 members.

NOMINATING CONVENTION

On a motion by Ald. J. H. Ogilvie, the committee was instructed to decide how and when a nominating convention will be held. The holding of primaries was suggested, as well as an open nominating convention, but no decision was arrived at by the meeting on the method of naming a candidate.

Members of the executive committee named Thursday are: Mrs. John H. Thorogood, Miss Hilda Whittaker, J. Percy Page, M.L.A., J. H. Julien, K.W. S. Kane, G. W. Auxier, E. H. Ayling, Harvey Harrison, R. H. Settle, Blair Paterson, Hales Ross.

The nominating committee that submitted the list of executive members which was unanimously adopted was composed of L. V. Cairns, K.C., W. Kelly Porter, Percy Herring and C. H. Chapman.

John Bower was also named to the executive committee but asked that his name be withdrawn due to pressure of other activities.

The meeting applauded a statement by Chairman Page that at a recent Calgary meeting of the association the suggestion had been made that the Independent candidate named to contest the by-election "should remain an Independent."

Arthur G. Baalim, Lethbridge, president of the association, was unable to attend the meeting, but forwarded the following wire which was read: "Best wishes for your meeting. I feel we have two jobs to do. We must win the war and we must get Alberta back on

Continued on Page Fourteen

Repair Workers Will Discuss Organization

A mass meeting of workers of Aircraft Repair depot here will meet at the Memorial hall at 3:00 p.m. Sunday to discuss organization plans, it was announced Friday by Carl E. Berg, general organiser and representative of the Trades and Labor Congress of Canada.

The organization meeting is called under the authority of the International Association of Machinists, an affiliate of the American Federation of Labor and the Trades and Labor Congress of Canada.

Speakers at the meeting will be D. S. Lyons, Montreal, international vice-president of the International Association of Machinists; Mr. Berg, Alfred Farmilo, president, Alberta Federation of Labor, and Ald. Sidney Parsons, president, Edmonton Trades and Labor Council.

It is understood that the management of the Aircraft Repair depot is co-operating to the limit with its employees in the organization move, and have posted notices throughout the plant intimating that the management is in favor of the unionization of this plant by the International Association of Machinists.

Air Cadets Due Play Big Role National Life

Destined to play a useful part in achieving security and insuring progress in war or peace, the Air Cadet League of Canada is providing varied and useful training for 'teen age boys.

In Edmonton alone there are enrolled 400 boys of more than and under 18 years old, taking detailed training under the league's program.

It is anticipated, officials stated, that approximately 400 more boys will be enrolled in mid-August for the next series of classes which will commence in the fall.

Of the present enrolment, most of the boys are now 17 years old and it is expected that the majority of them will transfer directly to the Royal Canadian Air Force for active service.

THE OBJECT

The Air Cadet program fits the boys for the best accomplishments in whatever field of service, armed or civilian they may enter during

Continued on Page Fourteen

Soldiers Shifting Training Centres

Movements of troops to basic training centres from the Edmonton barracks were in progress Thursday and Friday.

On Thursday afternoon a party of 40 left on the regular train for the Grande Prairie basic training centre to start training.

At noon Monday 40 more left for Calgary training centre, and special cars carried 153 recruits to the Camrose basic training centre.

Thirty-five men of the Midland Regiment, who were on leave when the regiment left here some time ago, left Thursday to rejoin their unit.

Argument in the appeal by Frank Roy, Father district farmer, against an order by Mr. Justice S. J. Shepherd confirming a sale and possession order given against the appellant in favor of Flavius Plourde in respect to certain lands purchased by Mr. Roy opened in appeal court Friday. The hearing is proceeding

We Are Showing a Complete Stock of
OMEGA WATCHES
World's Precision Record
BERT KNOWLES
Jeweler 10134 Jasper Ave.

YORK HOTEL
From $2.00 Single

Lighter Uniforms For Police Force

City police will receive lighter cloth uniforms this year, Chief Constable A. G. Shute stated Thursday.

When asked to comment on an item from Vancouver regarding the coast city's decision to equip its forces with a lighter dress for the summer, Chief Shute stated that a similar move had been under consideration here for some years, but in the interests of economy and in view of the difficulty in obtaining the heavier cloth, it was decided to moderate slightly by providing a lighter serge suit that will still be suitable for all seasons of the year.

He also stated that commencing this year the old suits will be worn slightly more than a year to work towards a reduction of three in the length of service from one year to 18 months.

Varied Cases Tried City Police Court

Fines and jail sentences were imposed upon law breakers who appeared before Police Magistrate A. L. Millar, K.C., Friday afternoon.

Two young men, Irvin Thompson of New Westminster, B.C., and Edward Kaye of Regina, received sentences of six months and one month, respectively, when they appeared for sentence. They pleaded guilty to vagrancy charges last week.

Edward Lonsdale was fined $50 and costs and given an option of two months in jail, after pleading guilty to a charge of drunkenness.

Violet LeRoy, charged with vagrancy, was fined $25 and costs, on condition that she accept a job outside the city and stay off the city streets. Magistrate Millar warned her that another appearance in court would mean a jail sentence without the option of a fine.

Karl Buse, Edmonton, was fined $5 and costs for driving past a car that had stopped to permit a pedestrian to go by. He was charged with dangerous driving.

Religious pilgrimages to Canterbury were stopped by Henry VIII in 1538.

WE KNOW YOUR CAR
● TUNE-UP
● BRAKES
● OVERHAUL
Pinckston & Streeter
Opposite Macdonald Hotel

I Saw Today



FRANK HOOPER

in pleasant conversation with a friend in the central section of the city;

AND

Stan Smith and **Aneta Douglas** moving rapidly east along the main boulevard; **Mrs. Alan Short** talking over important nutritional matters with an interested friend, on Jasper; **Mary Aitken** stepping briskly along Jasper; **Helen Tell** losing no time as she crossed the Jasper and 103 street intersection; **Eddie Morrell** rounding the Empire building corner; **Jack Howard** greeting a friend at Jasper and 104 street; **Vic Horner** going north on 103 street.

Mortgage Man Urges Farmers To Pay Debts

The best advice that can be given to farmers and others who are now enjoying higher incomes is that they use as much of the increase as possible to pay off debts, A. A. McNab, president of the Alberta Mortgage Loans Association, told the annual meeting of that organization, at the Macdonald hotel Friday.

In this connection he pointed out that the United States government, as part of its anti-inflationary program, is encouraging the paying off of debts, mortgages and other obligations.

Referring to the fact that some rather "amazing characteristics" are attributed to insurance, trust and loan companies, Mr. McNab devoted some time "to setting the record straight".

"Mortgage credit," he said, "has opened the road to land and home ownership to a host of Canadians who, without credit, would not have become property owners."

DENIES SUGGESTION

As to a recent suggestion that a 6 per cent rate on farm mortgages is usurious, Mr. McNab stated there is no foundation for such a charge. The Alberta government charges six per cent on some of its treasury branch loans. The Canadian Farm Loan Board, an agency of the Dominion government, which secures its funds at a lower cost than do insurance, trust and loan companies, is presently making farm loans at five per cent. If a six per cent rate charged by private lenders is usurious, then a five per cent rate by a public lender is also usurious."

In referring to a proposal for adjustment of farm debts on a 3% basis, he stated that such a rate on farm mortgages "is uneconomic. Private lenders would not be interested in making mortgage loans at such a rate. In fact, they would be foolish to do so. They could get a much better return by investing in Dominion of Canada bonds since the expense factor would be much lower than in the case of mortgage loans. Furthermore, the risk of loss would be very much less. One might also ask how loan companies could continue to pay 3% and more on debentures if the rate on their mortgages was only 3%. Interest receipts would not be sufficient to pay interest, let alone to take care of expenses and provide for losses."

DEALS WITH SITUATION

"It has been argued that farm debts should be cut if prices of farm products decline. By the same line of reasoning the amount of the debt should be increased if farm prices rise. Yet, no one has suggested that persons who bought farms or borrowed funds in 1928 and 1929 should be requested to pay more," he said.

"There are also some people who advocate that a share of the crop be accepted in full payment in years of low yields and that in years of high yields any excess over the annual interest payment should be applied to principal. In other words the lender is asked to share the losses and to forego any share of the gains. This is like asking a man to play a coin-tossing game with heads I win, tails you lose as the rules. Such a game is not likely to attract many players."

Funeral services for George James Welburn of Winterburn, one of the first school teachers in Edmonton whose death occurred here Wednesday, will be held Saturday at 2:30 p.m., at Howard and McBride's funeral chapel, Rev. John Wood of Stavely, Alta., officiating. The body will be committed to the Edmonton Mausoleum.

Decision Is Reserved On Debt Law Act

Judgment was reserved Thursday by the Alberta court of appeal in the reference made by the provincial government to determine whether the Legal Proceedings Suspension act, 1936, was ultra vires the legislature of the province of Alberta either in whole or in part.

H. J. Wilson, K.C., presenting the argument for the attorney-general's department, submitted the act was wholly intra-vires the legislature, and that it applied to all debts specifically covered by the provisions of the Debt Adjustment act, 1937, whether the debts related to interest or matters over which the dominion parliament had control such as promissory notes, and bills of exchange. He furthermore held it applied equally to debts payable to corporations or others outside the province.

TEMPORARY MEASURE

The act, he said, imposed a temporary legislative moratorium on certain debts as defined in the Debt Adjustment act in order to meet an emergent situation. It was passed to avoid confusion as to the ultimate rights of creditors and debtors and to preserve these rights pending the determination by the judicial committee of the privy council of the constitutional validity of the Debt Adjustment act.

He emphasized that the act was a legislative moratorium for a very limited period, and for a

Continued on Page Fourteen

Getting Around
with Jack DeLong

The mutual assistance pacts between Britain and Russia and between the United States and Russia, with added commitments for post-war reconstruction, are without doubt the greatest diplomatic triumphs of the war to date.

The only matter for regret is the lateness of the hour.

One feature of the pacts that will be hailed with joy by the countless millions of ordinary, honest people in the three nations involved, is the solemn assurance that there is not a single secret clause.

The secret agreements between Allied countries and Italy that came to light long after the war ended did much to sow suspicion among citizens of the same countries in the decades following the First Great War.

Actually, what three powers in the world are better suited to the task of bringing about a really new order?

Of all the powers of the earth only the United States, Great Britain and the Soviet Union possess

Continued on Page Fourteen

Well-Known City Airman Missing

Flt. Sgt. Douglas Kingsley Macpherson of this city is missing following air operations overseas, it is stated in an R.C.A.F. casualty list issued Friday.

Flt. Sgt. Douglas airman is the son of N. W. MacPherson, provincial highway commissioner, who lives at 10224 123 street.

Military Orders

1/61ST. FIELD BTY., R.C.A., (R.C.A.

Parades—Sunday, June 14, 10:00 hrs.: Battery tactics. All ranks. All ranks are to provide their own lunches; coffee will be supplied. Any member of the Bty. willing to bring his car is asked to do so.

Monday, June 15, 19:45 hrs.—Parade all ranks.

Wednesday, June 17, 19:45 hrs.—Parade all ranks.

NORTH EDMONTON BATTALION V.V.H.

The Field Day and Battalion Shoot scheduled for Sunday, June 14, has been postponed until further notice.

The Battalion will parade at Headquarters on Monday, June 15, at 20:00 hours.

J. FULLERTON, Adjt.

4TH CASUALTY CLEARING STATION 15TH FIELD HYGIENE SECTION R.C.A.M.C., (R.C.A.

Duties—Orderly Officer for the week ending June 14, 1942, Lieut. J. W. Macgregor; next for duty, Capt. E. H. Wylie. Orderly Sergeant for the week ending June 14th, 1942, Cpl. Hay, A. R.; next for duty, Sgt. Kibbler, J.

Parades—The 4th C.C.S. and the 15th Field Hygiene Section will parade on Tuesday, June 16, and also on Thursday, June 18, at 19:45 hours. Those ranks who have not yet made definite arrangements to attend camp should do so immediately as leave from camp will not be considered after the 17th of June.

Enlistment—There are still several vacancies with these two units, and any new recruits who wish to enlist and go to the summer camp should do so immediately. Apply to room 12 Prince of Wales Armouries. The Orderly Room will be kept open for recruits wishing to discuss any matters about enlistment with the unit all day Monday, June 15. The camp at Sarcee will teach a complete course in First Aid and Field Hygiene.

J. W. MACGREGOR, Lt. & Adjt.

The Inquiring Reporter

THE QUESTION

Will the war end this year? This was the question the Inquiring Reporter sought opinion on.

THE ANSWERS

HARRY THOMPSON, clerk: The war can be lost this year if Hitler takes the Caucasus this summer. I see little hope of the conflict ending in 1942.

JERRY HAWKINS, linemilh: I see no hope of the war ending this year. Despite the political and economic soothsayers who want us to believe we are doing all right, I am confident this war may be won or lost in the next six months, but the actual ending of the conflict will not come until 1943.

JOHN HOPKINS, farmer: With China in desperate straits, and Japan threatening India it would be a very optimistic prophet who would predict the ending of hostilities this year.

Road Projects To Be Finished By Month-End

Completion of a number of major highway projects is likely by the end of June, it was reported Friday by Hon. W. A. Fallow, minister of public works.

Construction of a 30-mile stretch between Vermilion and Lloydminster on the Jasper highway is proceeding and it is expected that this section, which will eliminate a number of level railway crossings and reduce the distance by eight miles will be completed by the end of the month, the minister said.

HARD-SURFACING

Hard-surfacing of the Trans-Canada highway from Walsh, located on the Saskatchewan border, to Medicine Hat, has now been completed. This portion of the highway is 35 miles long.

Other projects on which good progress is reported are the Lethbridge-Taber and the Medicine Hat-Suffield roads.

Insurance For Health Favored By Business Men

A large section of Edmonton's leading businessmen voted overwhelmingly in favor of a compulsory national health insurance scheme, according to the results of a survey prepared by the department of business and national health, circulated among 480 members of the Edmonton Chamber of Commerce.

The questionaire contained 25 groups of questions covering every possible phase of such a national plan including administration, supervision, financing, personnel, structure and others.

Of those replying to the questionnaire, 80 per cent favored a national health insurance plan, seven per cent were against it, and four per cent were undecided.

Fifty-eight per cent. stated that everybody should be included in the benefits and 29 per cent that only those in the $3,000 or less income bracket should be included.

The Dominion and provincial governments, and employers and employees should contribute toward financing the plan, according to the desire of 86 per cent of the members, and 24 per cent felt that the whole responsibility of financing should be borne by the government at Ottawa.

In answer to a query regarding the advisability of having the national defence tax continue after the war with the funds to be used for health insurance, 42 per cent stated that such a plan would be satisfactory and 58 per cent that the money should be collected by other means.

Sixty-three per cent favored the appointment of a Dominion-provincial commission to administer the insurance plan and 68 per cent. felt that supervision should not be left in the hands of the medical, dental and nursing professions alone. Seventy-six per cent stated that supervision should be done by representatives of professions, labor, industries, businesses and women's organizations.

Seventy-two per cent stated that the insurance is to include full medical benefits and all costs and a like number felt that the patient should be permitted to choose his own doctor.

Only 81 per cent were in favor of the medical man working on a salary basis.

All but two per cent were in favor of the population receiving periodic medical health examinations.

The results of the findings were submitted to the department of pensions and national health and to the Canadian Welfare council by Reg. T. Rose, executive secretary of the chamber.

Australia normally has a supply of 1,750,000 horses and exports about 4,000 annually.

City's Defences Will Be Tested In Raid Alert

Bombs will rain from the skies, parachute troops will join with land forces in an attempt to invade Edmonton in an exercise alert being staged by the Edmonton Air Raid Precautions committee on Sunday, June 21 next, to test organization plans now completed for the defence of the city against air raids and other forms of enemy attack.

Every branch of air raid precaution work will be tested in the alert which will start with a stand by at 2 p.m. The air raid invasion warnings will be sounded at 3:30 p.m. and the all clear at 5 p.m.

Military will guard all the road and highway approaches to the city, and squads will be placed on duty at vulnerable points within the city limits. These points will be the high level bridge, the power plant, packing plants and other plants essential to the city's welfare and war effort.

STAGE "INCIDENTS"

Members of the Air Raid Precautions Committee will carry through their duties as if a real invasion was taking place. More than 1,000 air raid incidents will be simulated during the 90 minutes of the raid, it was reported by Capt. A. J. Huff, chief air raid warden, and at least two major incidents will be staged during the raid at which every branch of the air raid work will be brought into play.

More than 5,000 air raid wardens, Veterans' Volunteer Reserve members, auxiliary police and firemen, demolition squads and repair gangs, communications and messenger personnel, utility repair and operating crews and medical services staffs will take part in the test.

This test is being made to find flaws in the plans devised to protect the city from air raids and other enemy action, and the effectiveness of the test can only be as successful as the co-operation of the general public will permit.

REMAIN IN HOMES

For that reason an appeal is made by Mayor John W. Fry that during the 90 minutes of the actual air raid that all citizens remain in their homes and carry out faithfully all the instructions given them by their air raid wardens. "This is not a show," Mayor Fry stated. "It is a test of the plans laid for the safety of the citizens of Edmonton and it is their duty to co-operate to the limit with the officials putting over the test."

Captain Huff said the experiment was one in which the 95,000 residents of Edmonton could be volunteers with 5,000 of that number doing the actual work of the black out test. He was confident that the ready response and co-operation given to the work of the committee to date would be shown in the co-operation of the public during the test.

Airman Is Missing After Operations

Graduate of the University of Alberta in pharmacy in the class of '38 and a resident of Edmonton and this district before enlisting in July, 1940, Pilot Officer A. J. McEwen, R.C.A.F., is reported following air operations overseas.

A telegram stating that PO. McEwen is missing was received Thursday evening by his brother, Capt. R. A. McEwen, dental officer with the 13th Infantry (Active).

The missing airman was born at Calgary, but lived for most of his boyhood at Westlock and Hythe. His father, A. R. McEwen, lives at High Prairie.

A sister, Mrs. R. Harley, lives in Edmonton.

The missing airman was a navigator observer, who had made 28 operational flights over Germany.

The airman had participated in the destructive raids on Lubeck and Stettin.

Young Farmers Flay Method Of Payment

Protest "against the inefficient manner in which payments under the P.F.A.A. wheat acreage reduction and P.F.I. have been made" was registered at the annual meeting of the junior branch of the United Farmers of Alberta here Thursday.

A second resolution was passed stating that "Whereas, those who ship milk in bulk should receive higher prices than those who ship churning cream, therefore be it resolved that we ask the government to investigate and remedy this condition."

Dominion Day Fete Again Planned Here

Dominion Day celebrations will be held at the South Side Athletic grounds, Saturday, June 27 to Wednesday, July 1, it was announced Friday.

The program is arranged under auspices of the South Edmonton Business Men's Association and will feature four days of horse racing, with a "street dance" and carnival each evening, at 104 street and Whyte avenue. A special grandstand program will be arranged on the final day, July 1.

Johnstone Walker Limited

Store Hours: 9 a.m. to 6 p.m. Phone 25161—Ask for Dept.

New Tropic Spun FROCKS
For Numerous Activities
Shadow Stripes . . . Checks . . . Polka Dots



You'll quickly express your appreciation of the smart, practical tailored styles with sport collars—some buttoned to hem—others to waist . . . specially designed for numerous outdoors activities—and what's more you will admire the sturdy character of the fabric. "Tropic Spun," for it will give you no end of service!
Shown in shadow stripes, checks and dots in green, gold, rose, turquoise, navy and tan. Most of them have patent leather belts.
Sizes 12 to 44.
Excellent value. 3.98

Suede Taffeta DRESS SLIPS
White . . . Tearose . . . Black
Serviceable slips you can wear beneath almost any summer frock. Made from soft finished suede taffeta in white, tearose and black. Straight cut style with embroidered top. Sizes 32 to 44. Wonderfully good value. 1.19

Special Purchase Sale "Substandard" Light Service Bemberg STOCKINGS
Brings Thrift Opportunity



The product of a mill that is making rapid strides in the art of knitting with Bemberg yarns. You'll be delighted with the fine gauge even texture and even more so with the way they wear!
Light service weight . . . full fashioned and panel heels. Light shades. Sizes 8½ to 10½. Substandards of a higher priced line. Saturday at
69c
● Personal Shopping Only!

Our Footwear Department All-Out for a "WHITE-OUT"
You may think it is just an old custom of fighting a heat wave with a white-wave —but according to the Bureau of Standards—white not only looks cooler—it actually is cooler, because it throws off the sun's rays by reflection!



● To the left: A gracefully styled "Tango" Pump of smooth suede - finished white buck, also blue and white or brown and white buck finished leathers with perforated vamp. Priced at ... 7.95
● To the right is of white duck with perforated and sentilated vamp. Sizes 1 to D. Widths 2A to D. Priced at ... 5.95
● Other Oxfords in the store.

200 Pairs Men's Smartly Styled Comfortable OXFORDS
Smartly styled and comfortably lasted shoes that will appeal to men who usually pay $5.00 for Footwear.
Dressy Balmoral style with recede toe . . . and a smart wide Blucher with heavy sole. Sizes 6 to 11. Widths C, D and E. Specially priced 3.95

New Sport SHIRTS
FORSYTH, ARROW TOOKE and B. V. D.

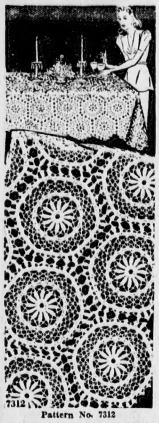


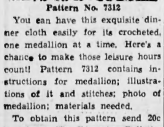
From now on every golf or bowling enthusiast will need a good supply of Sport shirts and at Johnstone Walker's selection may be made from Forsyth, Arrow, Tooke and B.V.D. makes.
Slub cloths, basket weaves and linen finishes in plain shades and patterns on grounds of blue, green, tan, grey and in white. Open collar style, popular in-or-outer bottom and choice of long or short sleeves.
Sizes small, medium and large. Priced at 2.50
● Other Sport Shirts ranges at $2.00 and $3.00

Johnstone Walker Limited
1880

Luxurious Cloth In Exclusive Design

By ALICE BROOKS



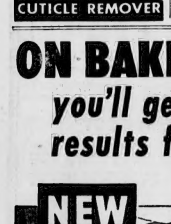


Pattern No. 7312

You can have this exquisite dinner cloth easily for its crocheted, one medallion at a time. Here's a chance to make those leisure hours count! Pattern 7312 contains instructions for medallion; illustrations of it and stitches; photo of medallion; materials needed.

To obtain this pattern send 20c in coins to The Edmonton Bulletin, Household Arts Dept., 60 Front St., Toronto, Ontario. Write plainly name, address and pattern number.

Please allow a week or ten days for delivery.



—BY DOROTHY DIX

Boys Hold Aces But They Can Lose

If You Want To Be Popular With Girls Learn How To Play Your Cards; Is Sage Advice Given Young Bachelors

Of course, in the social game boys hold all the aces. The cards are stacked against girls even before they begin to play. Boys can room at will through the rosebud garden of girls and pluck the fairest flowers, whereas all that a girl can do is to sit on the sideline and hope and pray that she will attract some masculine eye. The homeliest boy can date. Miss America, but a college graduate would rather step out with the village idiot than to be left at home. Hostesses welcome stags at their parties with open arms, but woe betide the beauteous Jane whose Papa brings her to the dance. Her reception is about as cordial as that accorded to a return attack of measles.



Dorothy Dix

Naturally this state of affairs has made the boys feel that all they need in order to make a killing with the fair sex is just merely to be of the male persuasion, and that is not necessary for them to cultivate any of the amenities of civilized society, or to use any finesse in dealing with those who are only too glad to take them "as is," no matter what that is. This gives us the lordly sheik who honks his horn at a girl's door until she comes running out and climbs into his flivver beside him, and the Grand Pshah who, when he throws his handkerchief to a maiden, demands that she remain in the bosom of her family except when he feels like taking her to the movies.

Still, as the old proverb says, "there is a choice even in rotten apples," and while it is true that any boy can have all of the feminine society he wishes, there is a difference in one being made to feel that he is an answer to prayer, or merely being endured for lack of something better.

SCORE CARD FOR BOYS

So to the few lads who realize that they do not make a hit with the girls and who wonder why Mary and Kathleen and Sally and Susan are not more enthusiastic over them, I would suggest that they hold a heart-searching session with themselves and see how they rate on the following counts:

1. Are you slouchy in your appearance? Do you go about unshaven and unshorn, with a soiled shirt and dirty shoes, in a wardrobe that seems to have been assembled from an old clothes sale, and generally looking as if you were not on speaking terms with the bathtub? That may be collegiate, but it makes a girl shut her eyes and grit her teeth when she has to step out with such a human scarecrow.

You wouldn't want to be seen in public with a girl who didn't even look clean, so why do you think a girl would enjoy parading around with a tramp? And what kick do you think a girl would get out of kissing a boy with three days' stubble of beard on his face?

2. Are you patronizing? When you pay a girl any attention, do you act as if you were bestowing an inestimable favor upon her and one for which you hope she is properly grateful? Do you, in effect, say:

"There, there, little girl, I know you don't deserve that I should notice you, but I am big-hearted Harry and I enjoy doing deeds of kindness and I know that the time that I treated you to a hamburger will be a precious memory to you as long as you live."

Believe me, son, nothing but the grace of God and the fear that they will get the reputation of being "peculiar" keeps girls from smiting the patronizing lad, hip and thigh. And a lot of them take jiu-jitsu nowadays.

VALUE FOR BEING PUNCTUAL

3. Are you a date-breaker? Are you one of the lads who pick up and drop her down, according to your mood or the circumstances, without ever a thought of what it does to her evening? Do you let Geraldine sit up for hours and hours, all primped and powdered and dolled up in her new dress, waiting for you to take her to a dance and you never show up at all? Girls endure handicaps because boys are scarce, but what they think of them—well, that's a sad story that would inflate no lad's head.

4. Are you a deadbeat? Do you expect a girl to do all the chasing? Do you expect her to do all of the telephoning, write all the letters when you are away, make all of the plans for good times? Do you expect her to wear herself out trying to entertain and amuse you and do all of the appeasing, while you do nothing for her pleasure? Do you eat her mother's good cooking and let her haul you about in her car without ever so much as bringing Mom a box of candy or paying for a gallon of gasoline? No; many people love a tightwad.

5. Are you a monologist? Do you spend hours upon hours discoursing about how great and wonderful you are and how many girls have been crazy about you, and how you told your boss where to get off, and what your golf score is? That is the idea many boys have of giving a girl a good time, and it explains why so many young women are smitten with sudden headaches when these tell-it-alls phone for a date.

The moral of all of which is, boys, that while it is true that you hold all the trump cards, it pays to learn how to play them if you want to be popular with the girls.

—V—

Bulletin Patterns

For Furlough Glamor





The front line of summer fashion is the surplice line—shown smartly in Pattern 4101 by Anne Adams. This frock has added charms in shoulder yokes, front skirt panels and a soft crushed sash.

Pattern 4101 is available in misses' and women's sizes 16, 18, 20, 34, 36, 40 and 42. Size 16 takes 3⅞ yards 39 inch fabric.

Send 20c in coins for this Anne Adams pattern. Write plainly size, name, address and style number.

Send your order to The Edmonton Bulletin, Pattern Department, 60 Front St., Toronto, Ontario.

Please allow a week or ten days for delivery.

—V—

Home Service

It Is Easy to Make Soft, Fluffy Rug



Use Candlewick Yarn

A fluffy, soft, tufted rug will just set off that boudoir dressing table to a "T". And you can make this beauty—it's easy.

For this striped design you need three soft shades of candlewick yarn—perhaps white, rose and blue —and muslin for the base.

Pencil the stripes evenly along diagonal creases in the muslin and, parallel to the creases, rule lines an inch apart over the whole surface. Make dots an inch apart on the lines.

Now, passing a needle threaded with candlewick through a dot (see our sketch), take an ¼-inch stitch and lay a tuft of 16 2¼-inch lengths of yarn across it. Then tie ends of stitch around tuft, in a tight knot.

Soon the whole rug's tufted and you're ready to sew rug to backing!

For complete directions see our 32-page booklet. Describes and diagrams exactly how to make the tufted rug; tells how to make hook-

three of spades, 10 and ace. Babin, sitting South, led the three of hearts to the ace and then a low heart back. East, having won with the queen, East chose to return the queen of clubs, which was allowed to win. Babin put up the ace on the next club, then cashed the jack of hearts.

Reading that the clubs were not split, Babin took his one chance for the contract by trying for a second spade trick. He read from East's failure to return the suit that he had the king. So Babin led the four of spades and finessed the eight when West played low. The winning diamond finesse later gave him the contract.

Babin might be classed as an overbidder, but he says that overbidding improves one's play, as you always have to be on your toes to make your difficult contracts. This certainly was true in the hand shown today.

The opening lead brought out the

McKenney On Bridge

By WILLIAM E. McKENNEY

America's Card Authority

In the Ohio State tournament, this year, the mixed pair championship for my trophy was won by two players who are well-known in bridge—Elmer J. Babin of Cleveland, past-president of the American Contract Bridge League, and Miss Florence J. Stratford of Cleveland, vice-president of the women's national committee.



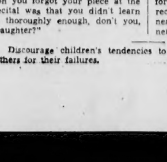
Duplicate—None vul.

South	West	North	East
1♣	Pass	2♦	Pass
1N.T.	Pass	3N.T.	Pass
Opening—♣2.			12

Discourage children's tendencies to "pass the buck" by blaming others for their failures.

Points For Parents

By EDYTH THOMAS WALLACE



Mother: "I suspect the real reason you forgot your piece at the recital was that you didn't learn it thoroughly enough, don't you, Daughter?"

Mother: "Mary wouldn't have forgotten her piece at the piano recital but her teacher sat right near her and that made her nervous."

Cheese Buffet Will Make A Tasty Change

By MRS. GAYNOR MADDOX

If you're planning a welcome-home party for men on furlough, why not figure on a cheese buffet?

Such favorite dessert cheeses as Camembert, Brie, Gouda and golden-crusted Liederkranz are all excellent in sandwich and salad combinations. Liederkranz with corned beef or shrimps makes an unbeatable sandwich filling. Brie is delicious on hot toast with strawberry jam. Camembert, pears and walnuts make a tasty and unusual salad.

HOT LIEDERKRANZ CHEESE CANAPE

(Makes 8 canapes)

Eight rounds of bread, 1 package Liederkranz cheese, 2 teaspoon horseradish, 2 teaspoons mustard, 4 slices bacon.

Toast rounds of bread on one side. Blend Liederkranz cheese, horseradish and mustard. Spread on untoasted side of bread. Place a half slice of bacon on top of each round. Place under broiler or in a hot oven (400 deg. F.) about 10 minutes, or until bacon is done. Serve at once.

POTATO CHEESE STICKS

(Serves 4 to 6)

One cup mashed potatoes, ¼ cup flour, 2 tablespoons melted butter, ½ cup grated cheese, ½ teaspoon salt, dash of cayenne.

Mix all ingredients together, roll out on floured board, cut into sticks, bake in hot oven (400 deg. F.) about 15 minutes. Serve hot.

When cool, pat or roll in oblong shape, 1 inch thick by 2 inches wide. Chill and cut into thin strips. Brush with milk if desired. Bake on cookie sheet in very hot oven (500 deg. F.) for 10 minutes.

Sunday's Menu

Breakfast—Cantaloupe, cod fish balls, enriched toast, coffee, milk.

Dinner—Tomato juice, broiled chicken, mashed potatoes, green peas, lemon meringue pie, coffee, milk.

Supper—Raw vegetable salad, hot Liederkranz canapes, stewed fruit, cookies, iced tea, milk.

—V—

What To Do



Where does the hostess stand to receive her guests?

Answer—The hostess should remain near the door so she may greet her guests easily. She should be sure that each guest knows someone in the room, so he will not be stranded and ill at ease.

If the gathering is a large one, the hostess may direct the guests to the room where they will leave their outer wraps, or have a maid who will take care of them. However for a smaller group, in a house where there is no maid available for this duty, the hostess will show the lady guests to a room where they may leave their wraps.

Sends 15c in coins for your copy of "How to Make Your Own Rugs" to The Edmonton Bulletin, Home Service, 60 Front St., Toronto, Ont. Be sure to write plainly your name, address, and the name of booklet.

Please allow a week or ten days for delivery.

—V—

The greater use of busses caused a steady decrease from 1925 to 1940 in the number of single track miles used by Canadian transit.

Your Baby And Mine

A baby's skin should be all a skin can be, smooth, soft, delicate and fine-grained. When it is not, it is a shame, for the baby looks most unbabylike with red blemishes or blackheads. Yet, quite aside from illnesses, advertised by rashes, the baby can get various skin ailments due to inheritance, or diets.



ELDRED

Impetigo, which spreads so rapidly from person to person, is a skin ailment from which many children have suffered. It can be passed from person to person merely by use of the same towels or wash cloths. When the baby shows red blotches on one portion of the skin, unaccompanied by any fever or sign of illness, and the spots tend to spread, it is wise and sensible to forego home remedies and let the doctor deal with this miserable burrowing organism.

Not infrequently mothers discover blackheads on the rosiest cheeks of their fat little puddings. "How can that be?" they wonder, since their darlings have the best of daily care. Blackheads are not indicative of dirt but of the plugging of oil glands which result when the skin is unable to carry off the secretions from the oil glands. The excess fills up the pores and the action of the air on this studied it would be found to be overloaded with various fats so that the oil glands are unable to carry off the excess through the fine pores of baby's skin. Cutting down on all the fats, with the help of the doctor, ought to end the blackheads magically.

The rash which follows the inclusion of new foods in the diet is called eczema. When it is diagnosed as such, the mother can be certain that some food her child is eating is not well-borne by his system. Instead of going through the normal digestive process it is being thrown into the circulation in an undigested state and acts as an irritant to the skin.

Such a rash demands intensive study and experimentation to discover what foods are causing it and those they may be changed or replaced in the diet so that the child gets their particular type of nourishment without this disturbing and uncomfortable result.

For it can be taken for granted that with ordinary care the average baby will have an unblemished skin.

Our leaflet, "What Mothers Should Know About Eczema," may be had by sending a 3-cent stamped, self-addressed envelope with your request to Myrtle Meyer Eldred in care of this newspaper.

—V—

Debunker



There is no reason why opposites should not attract each other, yet statistics show that as far as marriage is concerned, they usually do not. Studies have been made of hundreds of marriages, and the results show that people usually marry their own types and such marriages are the most stable ones.

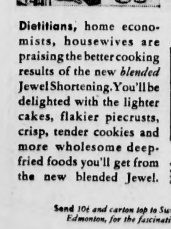
Relieves MONTHLY
FEMALE PAIN

Women who suffer pain of irregular periods with cranky nervousness—due to monthly functional disturbances—should find Lydia E. Pinkham's Vegetable Compound Tablets a great added help, very effective to relieve such distress. Pinkham's Tablets made especially for women help build up resistance against such symptoms. They help build up red blood! Made in Canada.

ON BAKING DAY you'll get better results from the



A BLENDED SHORTENING THAT BLENDS BETTER



Now Swift Scientists in the new "Purity Process" blend nutritionally more valuable meat fats with vegetable oils into a faster creaming, better blending, snowy white shortening. Be sure to ask for new blended Jewel today—still in the familiar red carton!

Dietitians, home economists, housewives are praising the better cooking results of the new *blended* Jewel Shortening. You'll be delighted with the lighter cakes, flakier piecrusts, crisp, tender cookies and more wholesome deep-fried foods you'll get from the new blended Jewel.

Swift Canadian Co., Limited



Send 10¢ and carton top to Swift Canadian Co., Limited, Edmonton, for the fascinating Jewel Receipt Book.

BUY MORE WAR SAVINGS CERTIFICATES

SAFEWAY *Homemakers' Guide*

NUMBER 47 ★ *How to tend your home work and defense work, too* ★ *Produce that's guaranteed fresh* ★ *An easy way to find time to play*



How to be a good Volunteer Worker and a good wife, too

Cut out these quick but nutritious meal suggestions. They were planned by the Safeway Homemakers' Bureau especially for those days when your War work makes preparing regular dinners impossible.

SPEEDY OVEN DINNER

Individual Meat Loaves
(*Bake in custard cups or muffin tins; moderate oven (350° F.) for 30 min.*)
Scalloped Noodles
(*prepare ahead, ready to bake*)
Quartered Carrots, Oven-cooked
(*bake, covered, in small amount water*)
Cabbage Slaw
Heated Bakery Rolls Butter
Fresh or Canned Fruit Whip with Custard Sauce
Coffee, Tea, or Milk

BROILER PLATE

Broiled Bacon-wrapped Lamb Patties
Cauliflower with Melted Cheese
(*pre-cook whole cauliflower; sprinkle with grated cheese; brown under broiler*)
Broiled Tomato Halves
Tossed Lettuce, Cucumber, Celery, Radish, and Green Papper Salad with French Dressing
Buttered Whole Wheat Toast
Vanilla Ice Cream with Crushed Strawberries
Coffee, Tea, or Milk

More Quick-Meal Hints

1. Plan all your menus and your shopping in advance. Keep a large stock of canned goods on hand.

2. Set the table and make everything ready in the kitchen *before* you leave for your Defense duties.

3. Prepare meat loaves, macaroni entrees, dessertal before you leave.

It's false economy to prepare fresh vegetables ahead of time, for once vegetables are pared and cut, they lose their vitamins quickly.

Safeway Homemakers' Bureau
JULIA LEE WRIGHT, Director



Everyday Foods—low priced

Sundale Butter	First grade	3 lbs.	$1.06
Plum Jam	Empress pure	4-lb. tin	44c
Cimax Jam	Blended	4-lb. tin	45c
Bramble Jelly	Empress	4-lb. tin	55c
Peaches	Castle Crest choice	16-oz. tin	16c
Apricots	Valley Gold choice	16-oz. 2 tins	29c
Tomato Juice	Brights	25-oz.	12c
Catsup	Maca best	13-oz.	9c

Buy War Stamps with what you save on these

PENNY SAVERS

Miracle Whip	32-oz. jars	Ea. 45c
Potted Meats	Libby's 3¼-oz. tins	Ea. 9c
Aylmer Tomatoes	Choice 16-oz.	Tin 10c
Waterglass	Reliance	2-lb. tins 14c
Sweet Pickles	Mrs. Lukes, 27-oz.	Jar 27c
Kitchen Craft Flour	Vitamin B	24-lb. sack 68c
Puffed Wheat	Quaker brand	2 pkgs. 15c
Corn Flakes	Quaker brand	2 pkgs. 15c
Robin Hood Oats	Non premium	Pkg. 16c
Shredded Wheat	Cereal	Pkg. 10c
Shreddies	Whole Wheat Cereal	2 pkgs. 21c
Tip Top Sauce	9-oz. bottles	Ea. 17c
Spaghetti	Franco American, 1's	Tin 11c
Blueberries	Eagle brand, 18-oz.	Tin 25c
Grape Juice	Welch's 16-oz.	Bot. 28c

SAFEWAY GUARANTEED MEATS

Selected for flavor and tenderness—guaranteed tender and juicy or all your money back!

Beef Roast	Prime Rib juicy	Lb.	29c
Veal Roast	Fillet tender	Lb.	33c
Pork Roast	Shoulders as cut	Lb.	24c
Weiners	Skinless No. 1 quality	Lb.	23c
Beef Roast	Sirloin Tip	Lb.	33c
Veal Roast	Roundbone	Lb.	20c
Tenderloin	Selected young pork	Lb.	29c
Pork Sausage	Pure delicious flavor	Lb.	22c

BOB LEARNS A LESSON—THE EASY WAY



Let Safeway make your shopping easier, too. See for yourself how much easier your shopping can be when you do it all at Safeway. Everything is arranged for your convenience. And every Safeway store is conveniently located. And what's more—and at the same time you save money on every item, every day when you shop at Safeway.

We Reserve the Right to Limit Quantities

SAFEWAY

SAFEWAY STORES, LTD.

Miss Williams Douglas Grout Wed At Coast

In the presence of immediate families only, Helen Elizabeth Williams, only daughter of Mr. and Mrs. W. Williams of Edmonton, became the bride of Lieut. Douglas Arthur Grout, second son of Mr. and Mrs. D. A. Grout of Vancouver, formerly of Edmonton. The ceremony was solemnized at the home of Mr. and Mrs. Grout in Vancouver on Tuesday, with the Rev. Ernest Jessop officiating.

For the ceremony which was performed in an archway banked with orange blossoms and roses, the bride was charming in a suit of ultramarine complemented with beige accessories. At her shoulder she wore a corsage of summer flowers in the colors of the bridegroom's regiment.

During the ceremony Miss Joan Grout sang "If I Built a World For You". She wore a powder blue dressmakers suit with white accessories.

Following the wedding Mr. and Mrs. Grout entertained the wedding party at dinner at the Devonshire Hotel.

For the wedding of her daughter Mrs. Williams chose a navy blue suit completed with white accessories. Mrs. Grout, the mother of the bridegroom, chose a tailored suit in Air Force blue shade complemented with accessories of dusky pink.

Lieut. and Mrs. Grout will spend a short honeymoon in Vancouver after which they will return to Lieut. Grout's station on the West Coast.

V

A mature Sequoia tree spreads its roots over two or three acres.

"SMART FASHIONS THAT COST YOU LESS"

FRANCES Style Shoppe

9727 Jasper Avenue

"Saturday Specials

Smooth-Sailing Frocks

Eye-catching New Prints and smart Pastels in "Enarco" Crepe. Sizes 12 to 20 and 38 to 44 $14.95

Odd Dress Coats Values to 35.00 $24.88

Rain and Shine Coats The smart reversible $17.95

"Beeswing" Hats Casual Pastels 5.95

STREET FLOOR SHOP

Sunnivale Frocks

So cool, so practical—you'll live in them. Sizes 12 to 20, 16½ to 24½ and 38 to 44 $4.39

Slacks—Skirts 3.95

Jerkins—Blouses 2.95

Gloves—Turbans 1.00

Hosiery—Jewelery 1.00

Wash Slips Tearose and white 1.19

THOMPSON & DYNES The Women's Specialty Shop

NEW...a CREAM DEODORANT which safely STOPS under-arm PERSPIRATION

1. Does not rot dresses or men's shirts. Does not irritate skin.
2. No waiting to dry. Can be used right after shaving.
3. Instantly stops perspiration 1 to 3 days. Removes odors from perspiration, keeps armpits dry.
4. A pure, white, greaseless, stainless vanishing cream.
5. Arrid has been awarded the Approval Seal of The American Institute of Laundering for being harmless to fabric.

Arrid is the largest selling deodorant

39¢ a jar Also in 10¢ and 59¢ jars

...Buy a jar today... at any store which sells toilet goods.

ARRID

Many Reservations Are Made For 'Blossom Time' Dance Saturday

Many reservations have been made for the "Blossom Time" dance planned by members of the Earl of St. Andrew's Chapter, I.O.D.E., for Saturday evening in the Masonic Temple. Among those who will be present are Mrs. Reginald Bewley, Regent, Mr. Bewley and their house guests, Mr. and Mrs. W. F. Lester, Port William; Mr. and Mrs. Franc Wolfe, Mr. and Mrs. Hugh A. Black, Mr. and Mrs. R. Kirkpatrick, Mr. and Mrs. Reginald Coles, Mr. and Mrs. A. S. Kerr, Mr. and Mrs. W. Esau, Mr. and Mrs. L. D. Byrne, Mr. and Mrs. W. S. Ross, Mr. and Mrs. L. H. Archbeldeck, Flt.-Lt. and Mrs. O. P. Gosling, Flt.-Lt. and Mrs. E. S. Dunn, Mr. and Mrs. George McLaughlin, Mr. and Mrs. E. R. Anderson, Mr. and Mrs. M. E. Marion, San Francisco, and Mr. and Mrs. H. G. Hall, Alameda, California.

• • •

Honoring Miss Doris Archer, whose marriage to Mr. Allen Spence takes place next week, several attractive showers have been given recently. Mrs. George Prier entertained girls from the budget office of the T. Eaton Co. (Western) Ltd., at an evening party, and last evening Miss Archer's fellow employees in the office held a dinner party at the Corona hotel. Mrs. John Hughes was hostess to 25 guests at another affair, and Mrs. D. Carter entertained also in compliment to the bride-elect. Mrs. C. Dupre was hostess at a party Thursday evening at her home in 114 street, and Mrs. Allan MacLean will entertain Friday.

• • •

Mr. and Mrs. W. F. Lester, Fort William, are visiting in Edmonton at present, guests of Mr. and Mrs. Reginald Bewley.

• • •

Mrs. W. J. Blair of Edmonton is spending a short holiday in Vancouver, a guest at Sylvia Court.

• • •

Sgt.-Obs. G. S. Moreau, R.C.A.F., and Mrs. Moreau arrived in the city on Tuesday from Rivers, Manitoba, to spend a few days with Sgt.-Obs. Moreau's parents, Mr. and Mrs. Z. P. Moreau and with Mr. Moreau's mother, Mrs. R. M. Bailey, before leaving for eastern Canada.

• • •

Mrs. A. Neuman, vice-president of the Rebekah Assembly of Alberta, I.O.O.F., has returned to her home in Edmonton after visiting the Rebekah lodges in Millet, Wetaskiwin, Alix, Stettler and Halkirk.

• • •

Miss Anna Huston, the president, entertained members of the S.S. 13 club, Tuesday evening, when Miss G. Branforth of the Royal Alexandra Hospital was guest speaker. Miss A. Johnson of the hospital accompanied Miss Branforth. Among those present were Miss Patricia Dobson, Miss Helen Campbell, Miss Mildred Parris, Miss Dolly Dunlop, Miss Donna Gillis, Miss Olive Hall, Miss Viola Meredith, Miss Rita George, Miss Betty Tillard and Miss Margaret Thomson.

• • •

Miss Audrey Ladler, daughter of Lieut.-Col. and Mrs. A. E. Ladler of Garneau, left on Tuesday for Peterborough, Ont., for 4 months course of instruction prior to assuming wartime duties under the British Admiralty Technical Mission. Miss Ladler graduated with honors from the University of Alberta this year, obtaining her Bachelor of Arts degree

• • •

TENNIS CLUB DANCE

First dance of the season at Glenora Tennis Club will be held in the club Saturday evening of this week. In charge of arrangements are Mrs. Wilfred Hutton, Miss Lorraine Gunderson and Mrs. Joseph Nadeau.

• • •

WARTIME "TEA"

Using lemonade instead of tea and white corn syrup instead of sugar members of the Garneau United Church W.A. were one of the first women's organizations to comply with the tea and sugar ration measures when they entertained at a party Wednesday afternoon at the home of Mrs. W. M. Corcett, 11140 91 avenue. More than 50 called during the afternoon. The table was set with wild roses, and a large cut glass punch bowl from which the lemonade was poured by Mrs. Robert Hunter.

• • •

Annual strawberry tea of the Church of the Good Shepherd has been arranged for Wednesday, June 17, at the home of Mrs. B. R. McKee, 11038 129 avenue. Mrs. R. S. Faulks and Mrs. H. H. Chandler will receive with the hostess. Mrs. S. E. Blatchford and Mrs. W. E. Baines are in charge of arrangements. Home cooking table will be convened by Mrs. W. E. Briggs and Mrs. C. Shaw will be in charge of the sewing table.

• • •

Members of St. Faith's W. A. have completed plans for their annual summer supper in the Parish Hall, Tuesday next between the hours of 5:30 and 7 p.m. Mrs. H. Currey, the president, will receive. Mrs. H. Douglas, Mrs. L. M. Roberts and Mrs. T. Cole have charge of arrangements. Fancy-work will be convened by Mrs. C. Field and Mrs. H. Davis. Mrs. W. Pattison will have charge of aprons.

• • •

Members of the Bonie Club, entertaining at their annual banquet in the Royal George hotel this week, were hostesses to their mothers. Toast to the mothers was proposed by Mrs. Colby and Mrs. Baldwin Sr., honored the daughters in a toast. Taking part in the after-dinner program were Mrs. Walker, Mrs. Watson, Mrs. Fleck, Mrs. Smith, Mrs. Baldwin, Jr., Mrs. Wilson, Mrs. Colby, Mrs. Piper, Mrs. Hall and Mrs. Muir. Others present were: Mrs. Jean Muir, Mrs. Bernice Hall, Mrs. Margaret Fleck, Mrs. Althea Baldwin, Mrs. Alice Walker, Mrs. Frances Watson, Mrs. Constance Piper, Mrs. Nellie McDonald, Mrs. Elsie Colby, Mrs. Smith, Mrs. Clarke, Mrs. Tutton, Mrs. Baldwin, Mrs. E. Stier, Mrs. Field, Mrs. Berry, Mrs. H. M. Wilson and Miss Betty Piper.

Auxiliary Notes

Convened by the women's auxiliary to the South Alberta Regiment, a dance will be held at the Barn, Thursday evening. Mr. Harold Wright, of the War Services entertainment board, is in charge of an intermission entertainment program. Regular meeting of this auxiliary will be held Thursday in the Empire room, Hudson's Bay Company store, at 2:30 p.m.

• • •

Members of the women's auxiliary to the Canadian Army (A) will be entertained at bingo at their last meeting this season in the Memorial Hall, Wednesday, at 2:30 p.m. Tickets for children attending the auxiliary's picnic in July will be distributed on that day.

• • •

Navy Mothers' Club will benefit from the dance held in the H.M.C.S. "Nonsuch," R.C.N.V.R. barracks Saturday evening. Officers and men of the barracks will be hosts and proceeds will go to the club's wool fund.

• • •

Women's Auxiliary to the 61st Battery, R.C.A., will meet in the Memorial hall Tuesday at 2:30 p.m. Proceeds from a bingo party in Acacia hall, Wednesday evening, will benefit the cigarette fund.

• • •

R.C.A.F. Ladies' Auxiliary meeting in the Memorial hall Thursday at 8:00 p.m.

• • •

L.A. to the 1st Battalion, Edmonton Regiment (A), is holding a sale of home baking Saturday, June 20, at the rear of Mike's News Agency. Mrs. R. H. Newton is convener.

• • •

Women's auxiliary to the R.C.C.S. is entertainier at tea in the Empire room, Hudson's Bay Company store Tuesday from 2:30 to 5:30 p.m. There will be a short fashion parade as well.

V

Shetland ponies are used as draft animals in the Shetland Islands

PRINCIPALS IN COAST WEDDING



Lieut. and Mrs. William Bentley Tobey are shown here just following their marriage in Vancouver Sunday. The bride is the former Miss Marion Rae of Edmonton.

Marion Rae, Lieut. W. Tobey Are Married In Vancouver

CLAIMING widespread interest in University and social circles in Edmonton is the wedding of Marion Isabel Rae, only daughter of Mr. and Mrs. John Rae of Edmonton, to Lieut. William Bentley Tobey, R.C.E., eldest son of Mr. and Mrs. W. H. Tobey of Vancouver, formerly of Prince Rupert, solemnized in Vancouver Sunday. The Rev. Capt. Higgs, chaplain of the Irish Fusiliers, officiated.

Both the bride and bridegroom are well-known in Edmonton. The bride's father was for many years sheriff of the Edmonton Judicial District. The bride is a graduate of the University of Alberta with her Bachelor of Arts degree and is a member of Delta Delta Delta fraternity. She holds her A.T.C.M. degree in music.

Lieut. Tobey received his mining engineering degree from the University of Alberta and is affiliated with Phi Delta Theta fraternity.

Fragrant apple and hawthorn blossoms were arranged in the home of the bridegroom's parents for the ceremony performed in the bay window of the living room. Palms, ferns and tall standards of delphinium, white stocks and shasta daisies banked the window in setting for the wedding.

BLUE WEDDING SUIT

The bride was lovely in a suit of dove blue summerweight wool complemented with a small flower hat and chapel veil in the same blue shade. Her sheer blouse, gloves and shoes were white. At her shoulder she wore a corsage of yellow roses, forget-me-nots and valley lillies.

Miss Margaret Rea, of Vancouver formerly of Edmonton, a classmate of the bride's at university, was bridesmaid. She wore a jacket frock of cedar rose wool with a matching hat. Her gloves and shoes were brown suede and her corsage of talisman roses and forget-me-nots.

Mr. Donald Tyrone of Vancouver supported the bridegroom as best man. Mr. John Emerson played the wedding marches.

RECEPTION TO 30

Following the wedding Mrs Tobey entertained at a reception to 30 guests. To receive she wore an afternoon frock of sea-green crepe. Her flowers were a corsage of ophelia roses and maiden sweetpea. Mrs. James Ross, aunt of the bride, received with the bridal party and wore a redingote ensemble of black and white. Her corsage was of crimson roses and white sweetpeas.

The bride's table was centred with silver bowl of pink roses flanked by tall ivory tapers. The three tier wedding cake was placed on a small side table.

Miss Florence Edmands poured coffee and Mrs. C. H. Orme cut the cake. Mrs. Norman Lee, Miss Ardis Colbourne, of Edmonton and Miss Joyce Bate served.

TO HARRISON

Lieut. and Mrs. Tobey left for Harrison Hot Springs where they will spend a brief honeymoon. To travel Mrs. Tobey wore a camel-hair top coat over her bridal ensemble. They will make their home at Chilliwack, where Lieut. Tobey is stationed.

Former residents of Edmonton who were guests at the wedding included Mr. and Mrs. Russell Copeland, Mrs. Gunter Light, Mr. Ian Robertson and Mr. William Rea, K.C.

Dairy Pool MILK There Is None Better! Phone 28104 or Ask the Driver

HAIR-COMB TONIC For Dandruff Distributors Alberta Barber & Beauty Supply Company, Edmonton

Wesley United W.A. Enjoys Picnic Supper

LOVELY garden of Dr. and Mrs. E. T. Scragg was the scene of the meeting of the Wesley Evening Auxiliary, Tuesday, when members were entertained at a picnic supper. Following supper games were arranged by Mrs. C. E. Miller, Mrs. C. McKeever, Mrs. N. V. Buchanan and Miss F. Wood.

Mrs. R. G. Cook presided at a short business meeting held in the house. The devotional period of worship was led by Mrs. C. McKeever. Mrs. C. W. Macdonald, the secretary, and Miss F. Wood, the treasurer, gave their reports. Arrangements were made concerning supplies of clothing for the Mission School.

Members will be entertained at the home of Mr. and Mrs. C. E. Miller, Saskatchewan Drive, at their next meeting.

V

There is one general to every 123 soldiers in the Mexican army.



STERLING SHOES LIMITED 10150 Jasper Avenue

Y.W.C.A. War Services Work Is Vital Part Of Program Today

TO THE hundreds of army, navy and air force wives whose role it has become to follow their husbands around the country "living out of a suitcase," instead of settling down in their own home to build a future together, the Y.W.C.A.'s throughout Canada have proved a veritable God-send.

With the coming of warm weather, the clubs and gymnasium are closed, but increased effort is being given along war services lines.

One of the most outstanding activities of the "Y" at this time is the Traveller's Aid. Miss Marion Foster, girls' work secretary, is now in charge of this activity, which entails the meeting of several trains daily, caring for "lost" visitors, and giving information in regard to the various hotels, etc., in the city to visiting wives and mothers of servicemen.

ROOMS REGISTRY

Rooms registry, too, is an all-important "Y" effort at this time—one in which every Edmonton citizen can play a vital role. For the hundreds of servicemen's wives and families who arrive in this city each week, there must be found rooms and suites to house them until such a time as they follow their husbands to the next stop.

The Y.W.C.A. cannot even begin to give rooms to all the women who seek them. Each day several must be turned away. These young women leave their names with the "Y," and through their rooms registry service, the "Y" appeals to the Edmonton public for rooms for these young women with their families whose husbands are stationed here on active service. A list of available rooms is kept, and a caller from the "Y" inspects them and directs the young women to them. The need for rooms at the present time is an acute one, and the Y.W.C.A. would welcome any further offers.

Increased interest is shown in the swimming pool during the summer months. The pool is under the supervision of Miss Ruth Woodsworth. For young women serving in the armed forces, the "Y" has made a special offer of free use of the pool and gymnasium at any time.

WAR SERVICES CLUB

Latest wartime addition to the work of the Y.W.C.A. is the establishment of the South Hall War Services club, where young servicemen's wives from all parts of the dominion meet each Tuesday over a friendly cup of tea, and discuss what they can do to aid in Canada's all-out war effort.

To the many who believe that summer months in Edmonton mean a cessation of all club activities, a visit to the Y.W.C.A. is advised. The bustling war activities going on will prove a great source of inspiration to the more indolent who think that because they can't knit or do first aid they can be of no use to their country these days.

V

Calendar

Edmonton Branch of the B.-I.W.F. meeting in the basement of the Agency Building, Friday, at 8 p.m.

• • •

Edmonton Past Noble Grands' Club meeting in the Y.W.C.A. club rooms, Monday, at 2:30 p.m. An indoor picnic will be enjoyed the latter part of the afternoon.

Salvage Group Garneau Plans "Pick-Up" Day

TUESDAY, June 16, will be salvage "pick-up" day in Garneau and all housewives having salvage are asked to take it in the headquarters for collection in their block. The Salvage Group in Garneau was organized some time ago through the Garneau Community League. Mrs. J. Adair is chairman.

In each block, householders are reminded, there is a central depot for salvage. There is a "captain", too, on each street whose duty it is to see that salvage is collected. Householders are asked to get in touch with their captains if they are not sure where the depot is, and to have their salvage there by Tuesday, when it will be collected and taken to headquarters for shipment.

Assisting Mrs. Adair are Miss Evelyn Gowan Murphy, Mrs. William V. Newson, Mrs. T. D. Fitz-Simon, Mrs. J. H. Thompson, Mrs. C. E. Phillips, Mrs. J. C. McKee, Mrs. E. W. S. Kane and Mrs. J. Macgregor Smith.

V

Lieutenant Shrapnel invented shrapnel.

Arctic Bishop Is Married In Philadelphia

PHILADELPHIA, June 12—(AP)—Rt. Rev. Archibald Lang Fleming, Anglican "Flying Bishop of the Arctic," and Miss Elizabeth Nelson Lukens, associate headmistress at the Agnes Irwin school, were married Friday at St. Mary's Church in suburban Ardmore.

The couple will leave June 25 for Toronto, the bishop's winter headquarters from which he directs much of the work of his 1,230,000-square-mile top-of-the-world diocese.

Bishop Fleming met Miss Lukens last fall when he visited the Irwin school to address students on Eskimos and the Indians of the Far North. They announced their engagement in April.

A native of Scotland, the bishop has served in the Far North for 30 years.

Miss Lukens, daughter of the late Mr. and Mrs. Lewis N. Lukens of Haverford, is a graduate of the Baldwin school, Bryn Mawr, Pa.

LEROY "ADORATION" Permanents For Limited Time Only $7.50 Reg. $10.00 Value LEROY BEAUTY SALON 10158 Jasper Ave. Phone 27272

STERLING SATURDAY SPECIALS



Steel BABY CRIBS

Cribs complete with mattress at an exceptionally low price. All steel sturdy construction and neat in appearance. Saturday Special

$19.95

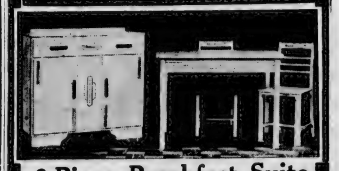
OTHER STEEL CRIBS COMPLETE $15.95

Repeat Offer Exceptional Value In STROLLERS



Bed type strollers suitable for the smaller child, at a specially reduced price. They come in the following colors: Maroon, Airforce Blue and Bone. On sale Saturday. REGULAR $21.95

$17.95



6-Piece Breakfast Suite (As Illustrated)

Here's a distinctive kitchen suite with a natural finish . . . priced so low that it is an amazing value. It will fit into the model kitchen perfectly. Suite includes Buffet, Extension Table with board leaf and 4 modern chairs. Exactly as illustrated

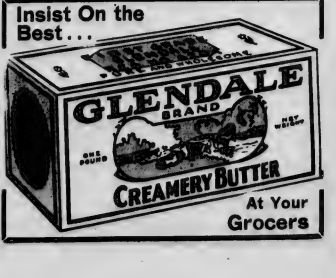
$49.95

STERLING FURNITURE Ltd.

Corner Jasper Ave. and 98th St. Phone 21666

"Out of the High Rent District to Save You Money"

Insist On the Best...



At Your Grocers

Edmonton Bulletin
Alberta's Oldest Newspaper

CHARLES E. CAMPBELL, Owner and Publisher.
JOHN HOWEY, Editor
HAROLD L. WEIR, Associate Editor
H. R. HAMMOND, Managing Editor
ROBERT J. ROBB, Business Manager.
THOMAS N. DWAN, Advertising Manager.
H. E. BENDICKSON, Circulation Manager

Subscription price: Daily by carrier, 20 cents per week. Daily by mail in Canada one year, $6.00; six months, $3.50; 3 months, $2.00. Saturday only by mail in Canada, $2.50 per year. Daily by air mail in North West Territories including Goldfields, Saskatchewan, $9.00 per year. Daily by mail in United States one year $9.00.

CLASSIFIED WANT AD DIRECTORY

1 to 14 ANNOUNCEMENTS
Births, Engagements, Marriages, Deaths, Funerals, Cards of Thanks, In Memoriams, Florists, Coming Events, Lost and Found, Personal, Travel.
15 to 22 Employment
21 to 29 Business and Professional Services.
26 Household Services.
27 Repairs.
28 Home Building, etc.
29 Gardening.
30 to 34 Miscellaneous for Sale.
Wanted to Buy.
Wanted to Rent.
Real Estate.
Exchange.
New Car Dealers.
Autos Wanted.
Autos for Sale.
Semi-Display.

ANNOUNCEMENTS

Marriages 3

TOBEY—RAE

Mr. and Mrs. John Rae of Edmonton announce the marriage of their only daughter, Marion Isabel, to Lieut. William Bentley Tobey, R.C.E., eldest son of Mr. and Mrs. W. H. Tobey of Vancouver. The marriage took place on Sunday, June 7th at the home of the bride's parents, Rev. Canon Higgs, chaplain Irish Fusiliers officiated.

Deaths 4

GEORGE JAMES WELBOURN

On June 10, aged 63 years, George James Welbourn of Winterburn, Alberta. He is survived by his wife; four sons, Major Charles Welbourn of Camrose; Frank of Edmonton; John and Robert, both of Winterburn; one daughter, Mrs. L. B. Hutchinson of San Francisco; one brother, John T. Welbourn of Uno Park, Ontario; one sister, Mrs. Annie Welbourn of Oshawa, Ontario; also one grandson, Roy, born in Wales of Stavely, Alberta. Mr. Welbourn was a life member of the Province of Alberta Pioneers' and Old Timers' Association. Funeral services will be held on Saturday afternoon at 2:30 o'clock at Howard and McBride's chapel. John Wood will officiate. Committal Edmonton Mausoleum. Howard and McBride, funeral service.

MRS. BESSIE LEE CAMERON

On June 12. Mrs. Bessie Lee Cameron beloved wife of Mr. James M. Cameron of Bremner, Alta. She is survived by her husband, one son, Alfred E. of Edmonton, one daughter, Mrs. D. Davidson of Calgary; two sisters, Mrs. George Summers of Rochester, Alta., and Mrs. Duncan McGhan of Bremner; four brothers, Walter Mair of Lacombe, Thomas Marler of Bremner, Findlay Marler of Anderson, and Roy Marler of Bremner. Funeral services will be held on Sunday afternoon at 2:00 o'clock at Howard and McBride's chapel. Interment will be made in the Clover Bar cemetery. Howard and McBride, funeral service.

MRS. LUELLA McDONELL

On June 10, Mrs. Luella McDonell, beloved wife of Angus McDonell of 81, Settlement, St. Albert, passed away in the city at the age of 60 years. She leaves besides her husband, four sons and five daughters, Alan, Angus and John at home, Ryan of Vancouver, P.O., Mrs. Alfred Armstrong of Fort Saskatchewan, Mrs. William Chalmet of Bay, Alberta, Mrs. E. B. Atkinson of Mallaig, Alberta, Mrs. Fred of Mayerthorpe and Miss Katherine McDonell at home. Three brothers, George H. Ryan of St. Albert, S. J. Ryan of Lavoy, William R. Ryan of Seattle, Washington. Funeral will be held on Monday morning at 9:30 o'clock from the R.C. church of the Holy St. Albert church, where services will be held at 10:00 o'clock. Rev. A. Bideault, O.M.I., will officiate and Interment will take place in the family plot in the St. Albert cemetery. Prayers will be held on Saturday evening at 9:00 o'clock at the funeral home. The remains will be taken to her home on Sunday afternoon and prayers will be held on Sunday evening at the family residence.

Connelly-McKinley Ltd.

BRENTON BENNETT WEST

On Thursday, June 11, Brenton Bennett West of Winfield, Alta., passed away in the city at the age of 62 years. He is survived by his wife; two sons, Brenton Allen of Turner Valley and Charlie at home; one daughter, Mrs. Ella, at home. Funeral services will be held on Monday afternoon at 2:00 o'clock at the Duplex Valley Baptist church. Interment will take place in the Valley field cemetery. Hainstock & Son, directors of service.

In Memoriam 7

To assist readers in preparing In Memoriam notices, the Edmonton Bulletin has prepared a booklet of some very appropriate verses. It is free upon request. Call, write or phone for a copy.

In loving memory of Mrs. Anne Rosetta Parker, who passed away June 12th, 1939.

Three long years have come and gone
Since you left us one by one
Yet memories linger on and on
Dear Mother, we think of you.

—Ever remembered by her daughter Florence, Sidney and Children.

In loving memory of Mrs. Irene Gertrude Ripley, who passed away June 12, 1940.

Many a day her name is spoken
And many an hour she is in our thoughts
A link in our family chain is broken
She has gone from our home but not from our hearts.
—Sadly missed by her husband and family.

Florists 8

PIKE & CO

FLORAL designs, fresh cut flowers 10049 Jasper. Ph. 22765, Eve. 24496.

WALTER RAMSAY LTD.

CITY FLOWERS. Phone 22111. FUNERAL DESIGNS.
10224 Jasper Ave. Ph. 23468

ALLENDALE, Greenhouses. Wreaths, designs. Ph. 31481. Stalls 3, 4, City Market.

Lost and Found 12

THE following articles were reported found on city streets early:

THURSDAY, JUNE 11.

Book, girl's hat, registration card, baby's white lunch kit, child's toy, hat box, umbrella, change purse, wood hoop, baby's cotton gloves, girl's rain coat, parcel wool. Ph. 71058.

Personal 13

DIMPLE Enlisted. Leaving in about week Would like to see you. Love.

HOSPITAL bed and equipment for rent. Ph. 31238, evenings.

TWIN City Tailors, Furriers, 10048 102A Ave Superior service without extra cost.

GENTLEMAN would like to meet lady between 30-40. Object, friendship. Box 23, Bulletin.

CURE that self-consciousness and awkwardness by learning to dance in 2 days or no charge.

BULLEN'S SCHOOL OF BALL ROOM DANCING
10534 101 St 1½ blks. N of Eaton's

MAGAZINES wanted, 2 for 1. Mack's Book Club, City Market.

DRESSMAKING — Expert workmanship. Perfect fit a specialty. 10160 106 St. Suite 2

GARLIC OIL CAPSULES

CONCENTRATED extract, tasteless, odorless. Intestinal disinfectant. $2.00 Merrick Drug Stores.

Busby Photo Studio
10460 Jasper. Ph. 21485
Need satisfy—simple as that. Four poses taken without charge.
THIS OFFER IS GOOD FOR 2 WEEKS ONLY

MEN WOMEN OVER 40: FEEL OLD, worn, weak? Want normal pep, vim, vitality? Try stimulants, tonics in Tablets Ostrex. Special introductory size only 35c. For sale at all good drug stores everywhere.

PERSONAL engraving while you wait, watches, clocks, gifts, etc. Downstairs. Metropolitan Stores.

MADAME Gertrude, tea cup reader 10134 101 St. Ph. 24109

NEW assortment of cards, prayers and hymn books, suitable for gifts. Inspection invited. Bible House, 9030 Jasper Ave.

MEN OF THE MILITIA—We are tailors known for our first rate workmanship and real economy. Gardy's Tailors, 10346 101 St. Ph. 23278.

RHEUMATISM sufferers! Try metal chains specialist. 10523 97 St.

COURTNEY Dental Laboratory, 3 Bradburn—Thompson Blk. Opp. Metropolitan Store.

FUMIGATION—Bedbugs, roaches, furniture cleaning. Ph. 24111. Chemical Co. 10546 101 St. Ph. 32211

BED BUGS

AND all insects exterminated. Rees Products Ltd. 9916 102 Ave. Satisfaction guaranteed. Established 1907 Furniture moving. Ph. 24111.

BURTON Dental Laboratories. 10128 101 St. Suite 2. Ph. 24111.

Your Personal and Social Printing Requirements Supplied

Exacting Taste and Refinement.
MITCHELL PRINTERS LTD.
9116 101A Ave. Ph. 24424

EMPLOYMENT

Help Wanted Female 15

HOUSEKEEPER wanted in city, bachelor. Box 19, Bulletin.

WANTED—Sitting girl, outside work with horses, $30 month; more for harvest. Box 64, Hughenden, Alta.

EXPERIENCED waitress wanted. Jasper Park home. Good wages. Give details in box 2313, Bulletin.

GRADUATE nurse; for general duty. Must have operating room experience. Give phone number. Good salary expected. Duties to commence immediately. Apply T. Orlen, matron Armstrong & Spaulumcheen, Armstrong, B.C.

FOR small town, capable housekeeper; preferably middle-aged, reference. Have full responsibility, nice quiet home, middleaged business man, no children. Fare advanced to obtained applicant. Apply Box 47, Mountain View, Alberta.

WANTED at once! Reliable woman as housekeeper; duties looking after home with two children while mother is working. Applicant assured of comfortable home with moderate income. Ph. 71641.

EXPERIENCED woman wanted for housework, 3 adults. Ph. 72620.

EXPERIENCED girl for housework 10242 101 St. 10316 93 St.

BOY or girl to attend school for morning Bulletin route. Excellent profits for the time and hours. Call daily and opportunity for increase that is only limited by your ambition, after 11 a.m. daily. One with bicycle preferred but not essential. Apply to Circulation Department, Edmonton Bulletin.

EXPERIENCED general housekeeper; must cook, two adults. Ph. 37238 9013 113 St.

WANTED Girls and saleslades of neat appearance, sales ability, spienid opportunity. Apply mornings. Suite 23, 9964 Jasper Ave.

PROTESTANT woman for widower's home, two children. Jasper highway, close village, positively no outside work. Wife objects to care for child. State wages. Box 16, Bulletin.

TRYING to run a business without advertising is like winking at a girl in the dark. No one knows what you're up to. Let Bulletin Want Ads use "The Bulletin." Ph. 26121

Help Wanted Male 16

NOTICE

The advertisements below are subject to the provisions of the Employment Service of Canada Order-in-Council.

Applications will not be considered from persons in the employment of any other firm, corporation or other employer engaged in the production of munitions of war equipment, or supplies for the armed forces unless such person is not actually employed in his usual trade or occupation.

WANTED—Alberta resident gentleman. Apply to Chisholm Employment Office, 10206 97 St.

BARTENDER, fully experienced and reliable, military exempt, prefer single man. Write Box 26 Bulletin.

WANTED — Blacksmith and welder. Box 2316, Bulletin.

ASSISTANT with knowledge of bookkeeping for office of Chartered Accountant. Apply Box 24, Bulletin.

WANTED—Married couple for milking, at Henry's Dairy, R.R. 2, South Edmonton.

WELDER WANTED

PREZER Journeyman. Steady Job Apply 9651 Jasper between 8 and 9 p.m. Ph. 26056. After 6 p.m., Ph. 27098.

Help Wanted Male 16 (Continued)

RELIABLE willing worker, splendid opportunity for advancement. Elderly men can qualify. Apply 351 Birks Bldg. Both 4 p.m. and 7 p.m.

WANTED—Man to care for mink on mink ranch. Ph. 24296, 9962 134 St.

WANTED quickly—Good strong sawmill canter, fifty cents hour, batch or board. Michael Dumont, Galloway, B.C.

BOY or girl not going to school for morning Bulletin route. Excellent profits for less than one hour's work daily and opportunity for increase that is only limited by your ambition. Must be able to report not later than 11 a.m daily. One with bicycle preferred but not essential. Apply to Circulation Department, Edmonton Bulletin.

BUSINESS and professional houses are kindly requested to get in touch with the Employment Office, Edmonton Branch No 1, when requiring the service of a man to fill a vacancy. Appointments can be made at the shortest notice. Where you are requiring a man to fill a position, please call the Memorial Hall, Ph. 25231, between 8:30 a.m. and 5:30 p.m. Ph 24048 from 5:00 p.m to 11:00 p.m

WANTED AT ONCE

4 FIRST-CLASS
CARPENTERS

3 FIRST-CLASS
MACHINISTS

2 GOOD
PIPE FITTERS

For Paper Mill at Ocean Falls, B.C.

For full particulars, see

Pacific Mills Ltd. Employment Agent

(Mr. George Brooks)
At the CORONA HOTEL
Edmonton, Alta.

Help Wanted Male Inst. 16B

COMPLETELY AUTHORIZED
Oxy-Acetylene and Electric WELDING COURSES
One complete course and one student
WELD-RITE WELDING SCHOOL
Medico Welders
Kingsway and 101 St. Ph. 23079

REGISTRATION agents, 100% commission. Apply Information Department, Farm and Ranch Review, Calgary, Alberta

Welders Needed
Why?

The shipyards are building ships as never before. The army is placing all their men with mechanical training in their repair department to free skilled men. We guarantee yourself for promotion and better pay. Inquire about Dates Limited to a 30-day welding course conducted at Edmonton's modern automotive and diesel mechanics.

C. A. T. C. School
12320 102 Ave., Edmonton. Ph. 81161

Teachers Wanted 18

MALE teacher wanted for grades 7, 8 and 9, able to teach physical training, bookkeeping and typing. Salary according to ability. Apply stating experience and qualifications before June 22nd to Secretary-Treasurer, Viking School District No. 1900.

TOFIELD School District No. 1926, requires teacher for Grades 5, 6, 7, grades 7, 8 and 9. Certificate for grades 7, 8 and 9. Basic salary $1,000. Applications will be received up to and including June 24, 1942 to office of the Secretary-Treasurer, Box 147, Tofield, Alta.

TEACHERS WANTED

THE following teachers are wanted by Rosebud School District No. 2046: Male, Shop IX and 2 and Social Studies IX, XII or Science IX, XII; Female, Home Ec. IX and 2 and Science IX, XII or Social Studies IX, XII; Female, Primary teacher, Grade I; Female, Grades III, IV and 5. Applicants must be religion Applications with copies of the inspector's reports, must be filed opportunity. Apply Mornings. Suite 23, 9964 Jasper Ave. Secretary-treasurer, Macleod, Alberta

Sits. Wanted Female 19

CAPABLE woman wants housework, afternoons South Side preferred. Ph. 34264.

Sits. Wanted Male 20

POSITION wanted as cheese-maker or helper. Box 2, Bulletin.

EXPERIENCED painter, inside, outside, shingle roofs repainted, painted, caulking, glazing. Ph. 72473.

EXPERIENCED house, builder and painter, work by contract, hour. Ph. 24020, 10780 95 St., or 10319 59 Ave.

DIRECTORY

Professional Services 21

PHYSICIANS AND SURGEONS

BELL, Dr. Irving, F.R.C.P., Internal Medicine. 620 Tegler Bldg. 21421

WARTIME Information Board Subcommittee. Apply to Chisholm Employment Office, 10206 97 St.

BARTENDER, fully experienced and reliable, military exempt, prefer single man. Write Box 26 Bulletin.

WANTED — Blacksmith and welder. Box 2316, Bulletin.

ASSISTANT with knowledge of bookkeeping for office of Chartered Accountant. Apply Box 24, Bulletin.

WANTED—Married couple for milking, at Henry's Dairy, R.R. 2, South Edmonton.

WELDER WANTED

PREZER Journeyman. Steady Job Apply 9651 Jasper between 8 and 9 p.m. Ph. 26056. After 6 p.m., Ph. 27098.

Professional Services 21 (Continued)

DENTISTS

COLMAN, Dr. F. S. Dentist. 406A Tegler Bldg. Ph. 26624

LOWTHER, DR. JOHN S., Dentist. Office 102 Tegler Building. Ph. 21965

MacLAUGHIN, Dr. L. D., dental surgeon, 403 Tegler Bldg. Ph. 26445, res. 32633.

EYE, EAR, NOSE AND THROAT

DR. G. F. CHAPPELLE
Also "Spectacles Examinations"
215 Empire Blk. Ph. 26840, res. 81228.

OPTOMETRISTS & OPTICIANS

IRVING KLINE
DAVID S. KLINE
Registered optometrists. "Where poor eyes and good glasses meet."
10117 Jasper. Ph. 23582

BARRISTERS AND SOLICITORS

GERALD O'CONNOR, K.C
1 National Trust Bldg. Ph. 25141

Business Services 22

BULLETIN PRINTERS
9616 101A Ave. Ph. 26434
Edmonton Rubber Stamp Co. Ltd. 10037 101A Ave. Ph. 26027

FURS repaired, restyled, relined A. Andersen, 10181 100A St. Ph. 28231.

COSTUMERS

TUXEDOS FOR RENT
Edmonton Masquerade Parlors

Educational Services 23

DANCING TEACHERS

JUNEAU SCHOOL OF DANCING Specialists in Ballroom, Tap, Acrobatic and Ballet dancing. 9610 Jasper. Ph. 24586.

Household Services 26

AUCTIONEERS

MUNTON, C., The Market Auctioneer. Ph. 25534, 10234 99 St., opp. Civic Blk.

WINDOW CLEANERS

DORYN WINDOW CLEANERS
10017 100A Ave. Ph. 24484

Repairs 27

FOR radio and refrigerator service call RADIO ELECTRIC SERVICE CO. 9830 Jasper. Ph. 22622.

ADAMS RADIO
REPAIRS ON RADIOS AND APPLIANCES
General Electric Headquarters
10418 Jasper Ph. 21744

WE SHARPEN
LAWN MOWERS AND ALL GARDEN TOOLS
With New Modern Surgical Instruments, Saws, Tools, Scissors, etc. All work guaranteed.

JASPER GRINDERS
G. SEGATTI
10123 99 St. Edmonton

ALARM clocks repaired, 90c. Watches $1.00. Schrag, 9 Grenon Block, next Rialto upstairs.

LIBERTY MACHINE WORKS
Sam Nichols, Mgr.
Machine work welding of all kinds, engine rebuilding and gear cutting. 10241 105 St. Ph. 23441

TENNIS racquets repaired and restrung. Cottle, rear 10120 100A St. Ph. 22032.

WHY buy new furniture? Guaranteed repairing, upholstering, refinishing, lounges, chairs, inner spring mattresses. Called for, delivered. Ph 26408

Awnings 28

NORTH WEST TENT & AWNING 9921 Jasper. Ph. 22818 Venetian Blinds

Home Building and Renovating 28

CONTRACTORS

RAE, R. H., Home building and general contracting. 11504 97 St. Ph. 72283.

LEVELLING and excavating. Ph. 24020 Ph MacDonald, 73819, after 6 p.m.

BUILDINGS raised, foundation repairs and alterations. Ph. 24020, 10780 95 St., or 10319 59 Ave.

POOLE Construction Co., Ltd., building, alterations, repairs, valuations. 216 Tegler Bldg. Ph. 24441.

BUILDINGS raised and moved. General concrete work. Free estimates. Sand and gravel. Ph. Hilda.

LUMBER

WE cater to the householder and his lumber requirements. Ph. 24165.
CLARK LUMBER CO.

FOR ALL BUILDING SUPPLIES Call the Lumber Number 23536
Armitage — McBain Lumber Co. Ltd.

HOUSE MOVERS

BUILDINGS moved, raised, foundations built Buildings bought and sold. Few estimates. Apply H. J. Marks, 10748 114 St. Ph. 23436.

PLUMBING and HEATING

"PLUMBING and Heating Business" 10041 101A Ave. Ph. 21644-21663

BUY SELL OR RENT
with a
BULLETIN WANT AD

Here you will find a ready market for discarded furniture, electric appliances, stoves, lamps, etc.

PHONE 26121

An expert AD. writer will help you prepare your copy.

FOR WANT AD SERVICE PH. 26121—We Will Charge It
CLASSIFIED WANT AD RATES

1 to 2 days	10c a line
(Minimum 25c)	
3 to 5 days	9c a line
6 to 25 days	7c a line

For above rates, ads must run consecutively. Count average five words to each line

CLASSIFIED DISPLAY

1 insertion	90c per col inch
4 insertions, any one month	80c per col inch
Special rates on contract basis for long term	

NOTICES

Births, Engagements, Marriages and Deaths, $1.00 per insertion.
Funeral Notices, 1c per word; $1.00 minimum.
Card of Thanks and In Memoriam Notices, $1.00 per inch.

REGULATIONS

No ad accepted for less than two lines.
Advertisers desiring not to reveal their identity may have replies addressed to a Bulletin Box Number and if you wish these forwarded to an address, an additional charge of 10c will be made for this service.
The Bulletin endeavors to print only truthful advertising and will appreciate attention being called to any advertising not conforming to the highest standard of honesty.

FOR WANT AD SERVICE PH. 26121—We Will Charge It

FOR SALE 30

MISCELLANEOUS

ENGLISH pram, excellent condition, reasonable for cash. Ph. 73164.

GET your Tripoli, 60c per gal. Tripoli Ltd., 9625 102A Ave. Ph. 23525.

WE repair any make of electric iron, toaster or waffle iron and guarantee our work. MacKillop Electric Co.

CHESTERFIELDS, rugs, mattresses, chairs and mangles, carpets cleaned. Prices reasonable. Ph. 21247.

IMPERIAL Oxford 6-Bulb range, reservoir, cheap. Call 972-3112, evenings.

THE FARMERS' SERVICE

Grocery Headquarters
LOWEST PRICES
HENRY WILSON
99 Street, Opp Market Square

10 FT. Silent Saleman showcase, in new condition, with electric lights, $30c. Counter and store shelving. A Guerney camp range, $75. Engine washer. Large Delaval electric cream separator, 1934 panel delivery, Dodge, 1939 model. Lister Diesel.

Charles Munton, Auctioneer
11324 90 St.

HOOVER 32 volt vacuum cleaner and attachments. Box 9 Bulletin.

6 VOLT, 6 tube reconditioned Arcadia battery maniel radio $29.50 new battery

Wade & Richards
10065 102 St. Ph 26421

BICYCLES repaired, lawn mowers and chainsaws. Herb Webb, 10704 Jasper Ph 22337

WEEK END SPECIALS!

9 Piece Krug Bros., solid oak dining room suite $125
Solid walnut Duncan-Fyffe dining room suite $99.50
New stock 8'9"x9' Axminster Rugs $39.50
Porcelain top kitchen cabinet $29.50

EASTON'S FURNITURE
10131 99 St Ph 21574

DOGS, PETS AND PET SUPPLIES

FOR sale, registered English cocker spaniel puppies. 10632 112 St. Ph. 23509.

FURNITURE

3 PIECE Chesterfield suite, in rust and green, new covering $129.50; 8 piece walnut dining room suite $79.00.

NATIONAL HOME FURNISHERS

ALL kinds of household furniture, tools, etc. Buy or sell. Charles Munton, Auctioneer. Ph. 23563

OFFICE AND STORE EQUIPMENT

STANDARD and portable typewriters for sale. Remington Typewriter Co., 100A St.

TYPEWRITERS, new and rebuilt, for sale, rentals. Underwood - Elliott Fisher, Ltd. Ph. 21774.

SPORTING GOODS, HUNTERS' SUPPLIES

SPORTING goods, bicycles, bicycle repairs, keys cut. United Cycle, Ph. 31181.

SPORTING goods, hunters' trappers' and prospectors' supplies. Modernately priced. Edmonton Sporting Exchange, 10136 101 St. Ph. 22037.

VACUUM CLEANERS

AUTHORIZED Premier Vacuum Cleaner Service. Repairs guaranteed 10053 103 St. Ph. 23745.

PIANOS, MUSICAL INSTRUMENTS

PIANO accordian, new condition; cheap for cash, 12032 82 St.

ONE only new 1942 Leonard Hi-Humid refrigerator. Radios rented and repaired. Sands & Cruse, Ltd., next Journal Bldg.

$100 NORDHEIMER piano, like new. Terms arranged. Ph. 24060.

WE REPAIR MUSICAL INSTRUMENTS
Robinson & Son
10247 Jasper. Ph. 22456

ORGANS

MELODEON guitars, tenor tone, $25.00; Karn Organ, fine shape, $40.00; Gram-Piano, original cost $1,200, now $50. The Alta. Organ Shop, 10030A 103 St

Fuel 30A

HARDITE COAL & WOOD CO.
Ph. 23060. Coal by Goon
CLEAN RIVERDALE COAL

Machinery and Pipe 31

SAWMILL and planer for sale, 10315 58 St. Ph. 27042.

1½ H.P. gasoline engine, thoroughly overhauled. $35.00. Apply 8217 104 St.

20' OLIVER horse gang $35
No. 4 McCORMICK cream separator $45
CHAS. A. ANDERSON, 10157 109A St.

Swaps 34

FIR stills, 10'x9'x12', good mare, sell or swap for cod wood. Spellman, Ph. 22303.

WILL trade 1940 Pontiac for older car and cash. Apply 6032 136 Ave., evenings.

36 ACRES, cultivated, good 5-room house, garage, close city, sell or trade. Take car as part payment. Box 17, Bulletin.

RENTALS

Hotels 46

LOW prices weekly, daily, comfortable rms. Collier Hotel, 9643 103 St.

Room and Board, 47

ROOM and board for gentleman. Ph. 23306.

COSY room, excellent meals. Ph. 23906.

SINGLE or double good board, suitable for gentlemen 10536 104 St.

ROOM and board, gentleman preferred. Ph. 28262.

ROOM and board, gentleman preferred. Ph. 24209, 10044 96 St.

TWO rooms with board, suit one, two gentlemen. Ph. 21075. 9534 106 Ave.

HELP WANTED Male or female. Breakfasting room, good board. 10148 113 St.

COMFORTABLE bed, two good meals, hour, near Eaton's. Ph. 24486-24204.

VACANCY for two single beds, good board, near University. 11049 89 St. Ph. 32967

Furnished Rooms 48

N. HIGGINS, private home, reasonable, central, optional 9353 109A Ave.

NICELY furnished bed-sitting room, private home. Quiet, lady. 9638 111 St.

LARGE furnished room, radiant, hardwood floors, use of kitchen, for man, two employed. Ph. 24209, 10044 96 St.

3 ROOMS, upstairs, bathroom, no gas $20 per month.

LARGE sunny room, new hardwood floors, fireplace, ground. 11018 92 St.

LARGE furnished housekeeping room, also two-room suite, all utilities, on street car line. Ph. 32254 or call 10445 82 Ave.

FURNISHED, unfurnished, two large rooms, for couple. 11124 95A St.

LARGE, single, furnished room, ground floor. No children. 9630 103 Ave.

BRIGHT, comfortable room for gentleman, all utilities. Ph. 23635.

TWO rooms, upstairs, 9151 118 Ave. Mrs. Morris. Ph. 72580.

LIGHT housekeeping room, main floor. 10332 97 St.

ONE furnished housekeeping Suite South Side. 9947 81 Ave.

RIVERVIEW Apts. 10136 98 St.—Rooms, suites, hot and cold water. Ph. 29757.

LARGE, pleasant, furnished room, kitchenette, vacant. 10526 88 Ave Ph. 31962.

Furnished Suites 48

3 ROOMS, second floor, West End. Utilities included. Ph. 28193.

3 ROOM suite, clean, utilities. No objection to child. 10020 95 St.

VACANT 3-4-room suites $20, $25 monthly. Lights, water, gas included. 11, L. A. Mouthorpe, 10518 96 St.

3 ROOM suite, gas stove, adults. Ph. 72552, evenings.

ATTRACTIVE 3 rooms, private bath, quiet couple, available July 1. Ph. 23364, 11644 91 St.

SELF-CONTAINED, bedroom, kitchenette, private entrance, light and water furnished. Ph. 23536.

NICE three room suite, private, 96 St. and 113 Ave. Utilities included. $32.50.

A. McGillivray & Co.
610 Tegler Bldg. Ph. 25347

TWO ROOM suite, clean from room suite, ground floor. Ph. 28594.

4-ROOM upper duplex, sunporch, separate entrances and heating system; garage. $50. 10014 107 St.

TWO rooms, $22.50; three rooms, $30; utilities, Garneau. 10556 81 Ave. Ph. 32804

Rosslyn Court
10230 109 St.

SINGLE room $10
2-room suite, with kitchenette $25
McLEVIN-ALSOPP & CO. LTD
202 McLeod Bldg. Ph 21681

Furnished Suites 51

PLEASANT two-room attic suite. 9631 104 St. Ph. 22269.

3-ROOM, newly furnished suite, all utilities, hot and cold water, adults. Ph. 32224 or call 10445 82 Ave.

TWO rooms, furnished, close to Airport. Apply 9627 110A Ave.

TWO rooms, furnished, unfurnished, utilities, hardwood floors, sink, side balcony. 12239 104 Ave. Ph. 82383.

LOCKE APARTMENTS

1202 94 St. partly furnished suites, newly decorated Reasonable Rent, which include free light, water, gas

Chauvin, Allsopp & Co., Ltd.
202 McLeod Blk Ph 21681

Unfurnished Houses 55

6 ROOMS, close in, quiet location, modern. Ph. 27383.

Farms to Rent 57

ACREAGE for rent with 2-room house, barn, garage, well fenced. Evenings, 6233 136 Ave.

Stores and Offices 58

SALE—Building, suitable store, fixtures, living quarters, two lots, barn. 9108 118 Ave. Ph. 23079.

Resorts 61

SEBA Beach, lake front cottage for rent, cool. Ph. 24134.

COTTAGE, cabins, rooms. Mrs. A. K. Meyers. Tourist Inn, Sylvan Lake.

RENT or sale from Nicholson Cottage, central, fireplace. Apply Ph. 21494, Jasper Park Information.

MA-ME-O Beach—Cottages, good beds, stoves, dump, boats. A. Duncan, Ph. 26883.

MA-ME-O Beach, furnished cottages, flushed, accomodate 6. Ph. Hunter, 32546.

SELL or rent—Cottage at Cooking Lake. Comfortable, attractive, three bedrooms, sleeping porch, verandah. Immediate possession. Apply Box 22, Bulletin.

Houses Wtd. to Buy 65

4 OR 5 rooms, Highlands, $2,000 cash, balance in good payments. Ph. 27204.

REAL ESTATE

Houses for Sale 66

BEAUTIFUL Jasper Place home or cottage. Ph. Melton, 83475.

VERY desirable, 7-room, West, Westinhouse district, on paved street. Immediate possession. Ph. 24219-23639.

1027 112 ST., 4 room bungalow, garden and shed, low taxes. Immediate possession $2,000 cash. Ph. 21583.

2 Beautiful Garneau Bungalows, 1 asking $4,500
to sell for all cash. Inquire Ph. 23438.

CALDER—Cozy three-room home, garage, chicken house, water, light, telephone. For immediate sale, $200 cash.

A. M. Matheson Ltd.
306 Agency Bldg. Ph. 27677

BEVERLY—Four fully modern home, hardwood floors, full cement basement, fruit trees, garden, low taxes. 9351 64 ave. east. $7,150; terms. Ph. 23511

Within Walking Distance

Jasper Place, modern, hardwood floors, full basement. 30x150 lot. Price $4,200; some terms.

Cadrs Ltd.
10161 100A St.
Ph. 24632 Evenings 34141

FRASER Flats—4 rooms semi-modern, taxes $28. Price $1,300.

CITY Park Annex—6-room bungalow, water, light, bath and furnace. Price $4,500. Johnson, Ph. 21484-83004.

SOUTH: 87 Ave.: 10 rooms, two flats, double garage, $4,000; half cash.
NORWOOD: 95A St.: 5 room bungalow, 3 bedrooms, garage, $3,500 terms.

W. C. Rowe & Co.
10144 101 St. Ph. 24747-31722

107 Ave. and 93 St.

SIX-ROOM house $6,000
A. McGillivray & Co.
610 Tegler Bldg. Ph. 25347

Houses for Sale 66 (Continued)

10 Roomed House

Brick and frame good appearance, substantially built, King Edward School district, hardwood floors and fir floors, fully modern, gas installed, fireplace, verandah, balcony; good garage, insulated. Taxes $140. Excellent district for roomers. Price $4,500. Terms: $1,000 cash, balance $40 a month, no interest.

13 Roomed House

Holy Trinity Church district, brick and frame, divided into 4 suites, well equipped with built-in features. Showing excellent revenue. Price $5,500. Terms: $1,000 cash, balance easy.

Whyte & Co., Limited
Real Estate and Business Brokers
10017 Jasper Ph. 22854

SOUTH SIDE

10-room modern house; extra plumbing and conveniences in cellar, well equipped with built-in features. Showing excellent revenue. Price $5,500. Terms: $1,000 cash, balance easy.

W. E. WESTGATE
10020 102 Ave. Ph. 27778

NORWOOD

6-room modern house, water sewer and bath, hardwood floors, 4 rooms and bath, full basement, in good location. Price $1,800, half cash.

L. WITTERBURN
304 Agency Bldg. Ph. 27744-82473

Near Victoria High School

5-room modern Bungalow, 26x40, full basement, 50x150 lot.
Price $3,500.

W. E. WESTGATE
10020 102 Ave. Ph. 27778

79 Ave. and 106 St.

We have listed for sale a 6-room frame house in the splendid location. Has hardwood floors, hot water heating, hardwood floors and attractive sun parlor. Taxes.
PRICE $3,000 CASH.

Chauvin Allsopp & Co. Ltd.
202 McLeod Blk Ph 21681

BUNGALOWS, houses, any district. Sterling Investment. Ph 23663-72672.

FOR long-term investment, city rental are Edmonton Home Investment Bureau, Tegler Bldg.

SPECIAL BARGAIN

Cromdale (93 St.) near Jasper
Stucco Bungalow
(About 8 years old)

8 Rooms, 2 bedrooms, hardwood floors, fireplace, full basement with lots of room for 3 more rooms, garage, full lot; price $4,000 terms, or owner will consider any reasonable offer. By appointment only.

R. L. GREENE & KIRKPATRICK LTD.
Rentals — Loans — Insurance
200 Tegler Bldg. Ph. 27183

125 St. and 125 Ave.

2 Storeys, 7 rooms, cottage roof, square fireplace, 2 toilets, 2 baths, electric light. Price $1,150, less for all cash. Immediate possession.

96 St. and 122 Ave.

5 Room bungalow type, one floor, modern with oak floors. Price $1,700 cash. Possession July 1st.

111 Ave. and 133 St.

5 Room frame bungalow, 3 bedrooms, light and water, gas, fire $1,000; ½ cash. Possession 30 days.

Suburban Location

6 Rooms and attic, bathroom, light and water, gas in lane, complete with well established beauty parlor business. Price reasonable, only some terms. Immediate possession.

Weber Bros. Agencies Ltd.
10013 101A Ave.
Ph. 2-3-4-6-1. Evenings 26263

Lots For Sale 68

CITY OF EDMONTON LAND DEPT.

Business and Residential LOTS FOR SALE

In All Sections of the City

We have the finest selection of choice home building lots in the City; also many improved properties and business locations which can be bought quite reasonably and on easy terms.

For Further Particulars Apply Ground Floor, Civic Block

Acreage 70

23 ACRES, 60 St., half mile outside city limits $125 per acre.
Parkview subdivision, 1 acre block on 145 St. and 90 Ave. $550.
5 Acres, near Jasper, house, chicken house, garage $1,350.
Terms: 10120 100A St. 24219-23639.

NEAR Country Club, 142 acres, 82 acres cultivated in crop, sloping land, nicely treed, partly fenced, small ravine one side, three quarters mile from pavement, 5 miles from town. $30 per acre, half cash. Ph. 21583.

Acreage For Sale

North Edmonton, modern, 3 treed acres, newly ploughed, deep black loam. $300 cash.

Kenwood & Kenwood
Ph. 21583

12 Acre Market-Garden and Chicken Ranch

About 500 chickens, all equipped machinery, 2 horses, one cow, full set of high class buildings, $5,000 as a going concern. The buildings alone would cost much more than this amount.

N. E. McCutcheon & Co.
7 Credit Foncier Bldg. Ph. 26323-82154

THE Bulletin is glad to aid the Want Ad readers by answering any inquiry pertaining to any advertisement on these pages. Please address inquiries to Classified Want Ad Department, Edmonton Bulletin, Edmonton, Alberta, or phone 26121.

These Bulletin Want Ads Do Big Things For You

Farms for Sale 72

HAVE a buyer with $1,500 to put down as first payment on ¼ or ½ section near Edmonton. List your farms with me.
DUCEY, 10120 100A St. Ph. 26219-25639

210 ACRE dairy farm, near city, with or without equipment, offered at a bargain.
EMPIRE AGENCY, Empire Bldg.

160 Acres
100 cultivated, level, black soil, fenced, good spring water, no buildings; snap price at $1,120.
Frank Ball Agencies
416 Empire Block — Ph. 24719

Listings Wanted 74

CITY and Farm Properties Managed. The Canada Permanent Trust Co.

LAWRIE INVESTMENT AGENCIES
Rentals - Real Estate - Insurance
303 Moser Ryder Bldg. Ph. 23330

E. H. Pointer & Co.
Real Estate - Insurance - Rentals
206 Bank of Commerce Bldg.
Ph. 21824

Business Oppor. 78

GROCERY and confectionery, turnover nearly $1,800; living quarters $800. Empire Agency, Empire Bldg.

Money to Loan 81

WE loan money on diamonds watches Confidential American Pawn Shop 10334 101 St

Insurance 83

RATES reduced 15 to 25 per cent. Roy Henry Insurance Agency. Ph. 26463.

MARTIN, H. Milton, Insurance Broker Fire, Casualty. Ph. 24344 721 Tegler.

HERBERT McPHERSON LIMITED
3 Credit Foncier Bldg. Ph. 22662.
Insurance In All Its Branches.

AUTOMOTIVE

Auto Wreckers 90

Royal Auto Wreckers
Ph. 24742 10217 99 St., next Civic Blk.

WESTERN AUTO WRECKERS
10015 104 Ave — Ph. 24836

GLEN'S
Auto Wreckage Ltd.
New and Used Parts
10226 95 St. — Ph. 21928

SALVAGE PIT AUTO WRECKERS
10184 96 St. J. Guidi, Mgr. Ph. 22806

Union Auto Wreckage
Prompt attention to mail orders 9060 102 Ave., just east of 97 St. Ph. 21312.

AUTO WRECKAGE LTD.
"THE OLD RELIABLE"
Ph. 25589 — 10340 97 St.
We can supply all parts for your car or truck. Either new or used. Prompt service on country orders.

Accessories, Tires 91

RADIATORS

IN THE ESTATE OF CHARLES PEEL, late of South Edmonton, in the Province of Alberta, Farmer, Deceased.

Notice is hereby given that all persons having claims upon the Estate of the above named Charles Peel, who died on the 26th day of February, A.D. 1942, are required to file with the undersigned solicitors for the executors by the 23rd day of July, 1942, a full statement duly verified of their claims and of any securities held by them, and that after that date the executors will distribute the assets of the deceased among the parties entitled thereto, having regard only to the claims of which notice has been so filed or which have been brought to their knowledge.
Dated this 8th day of June, A.D. 1942
JAMIESON & JAMIESON,
Solicitors for the Executors,
Address: 212 McLeod Building,
Edmonton, Alberta.

EDMONTON Auto Radiator Works Distributors for Carter and Flat Tube Tractor radiator cores. 95 St. and Jasper. Ph. 29015.

Repairs 92

BODIES

THE GREGORY CO.
Auto Body and Fender Works
9625 102A Ave. — Ph. 25427

New Car Dealers 94

BUICK, PONTIAC

PRICE ANDREWS LTD.
10046-48 101 St. — Ph. 22957

DODGE, DESOTO

BURROWS Motors, Sales and Service, 10126 106 St. — Ph. 21010

HUDSON TERRAPLANE

HEALY MOTORS LTD.
Ph. 22328.

OUR capable Ad-visors, specially trained for their job, will do more than receive your advertisement they will help you write it! They will help you word it so that it will bring you the earliest possible RESULTS and save you time and money

New Car Dealers 94 (Continued)

DODGE TRUCKS

BURROWS Motors, Sales and Service
10126 106 St. — Ph. 21010

CHRYSLER, PLYMOUTH

KENN'S SERVICE GARAGE LTD
109 St. and 100 Ave. — Ph. 25183

Autos Wanted 95

WANTED — Private used cars to sell. Western Motors, 10336 101 St.

WANT cash? Sell us your cars. Lyons Motors, 10141 102 St. Ph. 27473.

Autos For Sale 96

1934 SMALL Studebaker, good rubber. What offers. Ph. 83872.

1939 ½-Ton Ford
Light delivery in first class condition trade, terms. Ph. 22965.

HOWATT'S AUTO GLASS
Duplate—Duolite—Hobb's Plexite
10011 105 Ave — Ph. 24649-23296

1942 PLYMOUTH Special Deluxe Sedan Ph. 21377

The Easiest Place to Deal
UNIVERSAL SALES
100 St 102 Ave — Ph. 21338

TRY Eaton's for a night of entertainments and fun in classification No. 111. Turn there every night.

1932 RECONDITIONED Ford B panel, good rubber. Quick sale, sell cheap. Box 18 Bulletin, or phone 82772 after 6 p.m.

Classified Display 99

1939 Dodge Coach
Exceptionally good buy.
HEALY MOTORS LTD.
Hudson Distributors
105 St. and Jasper Ave. — Ph. 22247

Legal Notices—

TENDER

Tenders will be received up till noon, June 17th, 1942, for all materials required for the erection of a one-room school. Plans may be seen at the office of the Sturgeon School Division in Edmonton or at the office of the appointed supervisors, the Waterpoint Waterbury Mfg. Co. Ltd. 309 Lougheed Building, Calgary. The latter will supply complete bills of the various materials to firms wishing to tender. Prices to be quoted f.o.b. school site approximately six miles Northeast of Morinville.
Address tenders: Sturgeon School Division No. 24, c-o Supervisors Waterman - Waterbury Mfg. Co. Ltd., 206 Lougheed Building, Calgary.

Notice To Creditors and Claimants

IN THE ESTATE OF CHARLES PEEL, late of South Edmonton, in the Province of Alberta, Farmer, Deceased.

Notice is hereby given that all persons having claims upon the Estate of the above named Charles Peel, who died on the 26th day of February, A.D. 1942, are required to file with the undersigned solicitors for the executors by the 23rd day of July, 1942, a full statement duly verified of their claims and of any securities held by them, and that after that date the executors will distribute the assets of the deceased among the parties entitled thereto, having regard only to the claims of which notice has been so filed or which have been brought to their knowledge.
Dated this 8th day of June, A.D. 1942
JAMIESON & JAMIESON,
Solicitors for the Executors,
Address: 212 McLeod Building,
Edmonton, Alberta.

Be The Bulletin's Guest

At Edmonton's New, Modern

Capitol Theatre

EDMONTON'S HOME OF SUPER PICTURES

Place your Situation Wanted Ads in The Bulletin and receive a guest ticket to the Capitol Theatre; good afternoons or evenings excepting Saturdays and holidays.

NOW PLAYING

"The Courtship of Andy Hardy"
WITH
LEWIS STONE — MICKEY ROONEY
CECILIA PARKER — FAY HOLDEN
A Rare Treat For Every Member of the Family.
Extra
COMEDY "DOG TROUBLE", GLACIER PARK and WATERTON LAKES WORLD NEWS

COL. BRITTON SAYS:

Europe 'V' Army Ready To Strike

By JOHN A. PARRIS

Copyright, 1942, by British United Press and The Edmonton Bulletin.

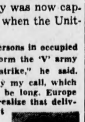
LONDON, June 12.—(BUP)—"Col. V. Britton," the mystery man who for months has organized and directed the intrepid patriot resistance to the Germans in occupied territory, said today that a vast underground army was now capable of carrying out a general uprising if and when the United Nations established a second front.

"Millions of persons in occupied countries who form the 'V' army are ready to strike," he said. "They await only my call, which I hope will not be long. Europe is beginning to realize that deliverance is at hand."

Throughout Europe, he continued, in the first interview he ever has given, the V army is already affecting Hitler's war effort by blowing up munitions dumps, wrecking troop and supply columns and harassing occupation troops.

"Right now Germany is facing a major crisis in man power, and production," he said, "and the V army's contribution has been absolutely vital. In fact, the V army created this crisis."

Royal Air Force raids and Commando thrusts, and Germany's failure against the Russians, has stimulated the V army.


Parris

NAZIS HEAR MURMUR

"But we do not rely on that," he said. "A more important fact is that the growing Allied aggression is increasing the V army not only in occupied countries but in Germany and Italy.

"The murmur of the people is now loud in Germany. The Nazis try to drown it with their rifle squads. But it will get louder until even Hitler can hear it. And that will be the end."

Would reprisals such as those which followed the killing of Hangman Reinhard Heydrich dampen the V army's enthusiasm?

"No," he replied. "They will have the opposite effect. They will only increase the determination of the V army to win this war and end a regime so atrocious.

IN VICIOUS CIRCLE

"The Nazis are going in a vicious circle. They use terror to destroy resistance because it is the only way they know. But in fact their terror only increases resistance and this the Nazis meet with more terror. So it goes. There is but one end to this frightful progression. That is the destruction of the madman who began it. Nazi terrorism is not based on strength. It is based on fear, weakness and spiritual bankruptcy. Such terrorism always fails."

Only a year ago Britton made his first appearance by radio to people in occupied countries to start getting ready for the day when they could rise and overthrow Hitler.

"They, answered immediately and got down to the job of doing things which would help win the war. They have done a hundred things we have asked them.

"Today I can tell you that the potentialities of my army are great indeed, the spirit of the V army is terrific. They know the United Nations will win. They know we have a plan and because they know it they do what we ask.

"Our V army's blows will become more and more effective, and more and more difficult for the Nazis to deal with.

"Whenever the Allies invade the continent we shall ask the V army to do just what the military situation demands."

U.S. Aircraft Carrier Blows Up After Hit

By WILLIAM F. TYREE

ABOARD U.S. CRUISER IN SOUTHWEST PACIFIC, May 10.—(Delayed)—(BUP)—The U.S. navy's oldest aircraft carrier, the 33,000-ton U.S.S. Lexington, was wounded by enemy bombs in the battle of the Coral Sea and several hours later blew up like a Fourth of July firecracker.

The end came when flames from leaking gasoline lines reached her torpedo lockers, detonating them with a mighty roar.

Most of the great ship's personnel had been safely removed a few minutes before the blast.

Naval officers considered her loss a light price to pay for the destruction of 23—perhaps 24—Japanese warships in the Coral Sea engagement, which was the first big clash between U.S. and Japanese naval and air forces.

TERRIFIC BLAST

A few minutes after her torpedoes went off, the Lexington heeled over and slipped from sight beneath the blue waters. The blast was so terrific that destroyers lingering nearby after aiding in rescue of the carrier's crew were almost lifted from the water.

(This delayed dispatch revealing loss of the Lexington was released for publication by the U.S. department today simultaneous with issuance of a navy department communique on the Coral Sea engagement, which raged from May 4 to 9).

Repairs Underway In Flooded Area

Repair work on highways and bridges damaged by floods in the High River district this spring is now proceeding, it was reported by provincial government officials Friday following the return of G. R. Monkman, deputy minister of public works, who inspected the damage.

No word has been received from the Dominion government on the province's suggestion that the dominion assist in the reconstruction of a breakwater which was washed out in the Highwood river by the flood, it was stated.

31st Battalion Is Holding Reunion Saturday Night

Annual reunion and smoker of the 31st Battalion Association will be held in the Masonic Temple on Saturday night, starting at 8:00 o'clock

President Harry Holmes will be in the chair and election of officers and business meeting will be followed by the smoker.

The reunion is held annually in June to celebrate the date of the battalion's departure for overseas in the First Great War.

Anglo-Russ Pact Praised By Smuts

CAPE TOWN, June 12.—(CP)—Prime Minister Smuts yesterday welcomed the Anglo-Soviet treaty announced in London "for its guarantee that war will be followed by the building of an international order to preserve world peace and security."

Dutch Warned Big R.A.F. Raid Coming

LONDON, June 12.—(CP)—The Netherlands government in London broadcast a warning to the population of Holland last night to keep away from the factories being used by the German war production because the R.A.F. is about to attack these plants with "exceedingly heavy bombs."

Prospects For Second Front Seen Growing

By The Canadian Press

Allied capitals rang with speculation today on the prospects of three vast and perhaps imminent developments aimed at the final downfall of Germany and Japan and the shaping of a new world at peace.

While Berlin sounded a new threat of Hitler's "coming great offensive" the United Nations envisaged:

1—Creation of a second front in Europe in 1942.

2—A possible Russian attack on Japan.

3—The opening of Soviet air bases to Allied bombers for attacks on Japan.

MAY OPEN RUSS BASES

In Washington, Congressional quarters expressed belief that the "full understanding" reached between President Roosevelt and Russia's foreign commissar Vyacheslav Molotov might open bases at Vladivostok to United States bomber squadrons.

Others voiced the conviction that nothing in the mutual-aid agreement between the United States and Russia would precipitate the Russian into war with Japan while they were so heavily engaged with Hitler in the west.

It was noted, too, that the Russian-British agreement emphasized it was directed against "Germany or any of the states associated with her in acts of aggression in Europe."

CHINESE ANXIOUS

The treaty stressed the words "in Europe" seven times, clearly indicating Russia wanted to be free to maintain the status quo of an uneasy neutrality toward Japan.

Sorely-pressed China watched anxiously, with the Chinese press bluntly calling on Russia to strike at Japan now.

With the Allies united as never before—first by a new 20-year mutual assistance pact between Britain and Russia, second by a new Washington-Moscow accord wiping the dollar sign off United States aid to Russia—the question of opening a second front in Europe this year brought various reactions.

In Washington, few congress members believed the White House announcement of agreement on the "urgent task" of creating a new front portended any immediate attempt to land Allied troops in Europe.

London, Washington and Moscow were all agreed on the "urgency" of the matter, but officials shied at a direct interpretation of the rather ambiguously worded statement.

Sections of the British press which long have been clamoring for direct action against Germany hailed the accord with high enthusiasm, typified by the London Daily Express' comment:

"This is Hitler's worst day."

At all events, London military observers declared Hitler's anxiety was betrayed by two factors:

1—Frenzied German efforts to secure the Channel coast against invasion.

2—Indications that Hitler was massing his armies for an all-out attempt to smash Russia before the Allies can establish a second front.

Italy Admits Loss Of 2 "Torpedo Boats"

ROME (from Italian broadcasts), June 12.—(AP)—The Italians announced today the loss of two torpedo boats, one sunk by Allied torpedoes and another by a floating mine. Destroyer and torpedo boat classes are loosely distinguished in Italian naval circles and the British News Agency Reuters interpreted the Rome broadcast as a reference to destroyers.

It was expected a statement would be issued late Friday on the results of conferences held this week between Hon. W. A. Fallow, minister of public works, and Lt.-Col. Goodwin Gibson, Ottawa, real estate adviser to the department of national defence. Lt.-Col. Gibson was scheduled to leave Friday night for the east.

- What's On The Air -

The following programs are supplied to The Bulletin by the broadcasting companies and any variations are due to last-minute changes by the broadcasting systems or stations concerned.

CFRN—1260 k.c. Sunwapta Broadcasting Co. Ltd., Edmonton.
CKUA—580 k.c. University of Alberta.
CJCA—930 k.c. Taylor and Pearson Broadcasting Co. Ltd., Edmonton.
CBK—960 k.c. Watrous, Sask., Prairie regional station of the Canadian Broadcasting Corporation.
N—National Broadcasting Company Stations: KOA, 850 k.c.; KFI, 640 k.c.; KHQ, 590 k.c.
C—Columbia Broadcasting System: KVI, 570 k.c.; KSL, 1160 k.c.; WCCO, 830 k.c.; KNX, 1070 k.c.; KIRO, 710 k.c.

Friday
JUNE 12

Afternoon

4:00—Merry Islanders. CJCA.
Daily diary. CFRN.
Opera excerpts. CKUA.
4:15—Matinee. CJCA. CBK.
4:30—Farmer. CJCA.
W. Campbell. CFRN.
French program. CBK.
4:45—BBC news. CFRN. CBK.
5:00—Maurice orch. CFRN
5:15—Piano recital. CFRN. CBK.
Wetaskiwin "Who's Who". CJCA.
5:30—Mutiny On Bounty. CJCA.
News. CFRN. CKUA.
5:45—Orchestra. CJCA.
5:45—Supper melodies. CFRN.
Recital. CBK.
News commentary. CJCA.

Evening

6:00—Dinner Concert. CJCA.
Wilson Woodside. CFRN. CBK.
H. V. Kaltenborn. N.
Nat Shilkret orch. N.
6:05—Woodhouse and Hawkins. CFRN. CBK.
6:15—Ed. Stoker's Orch. N.
6:30—Murder mystery. CFRN.
Lone Ranger. CJCA.
Information please. N.
Marching songs. CKUA. CBK.
6:45—Sports flash. CFRN
7:00—News. CFRN.
Waltz time. CJCA. CBK.
Waltz time. N.
Orchestra. C.
7:15—Organ reverie. CFRN
Buddy Clark Bingo. C.
7:30—Canadian Army. CJCA. CBK.
To Be Announced. CFRN.
Bowater Boy. C.
Plantation party. N.
8:00—News. CFRN. CJCA. CKUA. CBK.
Capt. Flagg. N.
People are funny. N.
Bob Hawk. C.
8:15—Victory voice. CJCA. CBK.
Good music. CFRN.
8:30—Gordon Cenital Station. N.
8:45—West coast reporter. CJCA. CBK.
9:00—To be announced. CFRN.
Wetaskiwin "Who's Who". CJCA.
Violin Recital. CBK.
Fred Waring orch. N.
Amos and Andy. C.
9:15—Lum and Abner. C.
Dear John. C.
Newsbriefs. CJCA. CBK.
Bandwagon. CFRN.
9:30—Radio Forum. CJCA. CBK.
BBC newsreel. CBK.
What Now. N.
Playhouse. C.
9:45—News of the day. CFRN
10:00—News. CFRN.
Drama. CFRN. CBK.
Sammy Kaye's Orch. N.
Log cabin farms. N.
10:30—World affairs. CJCA. CBK.
Parade of stars. CFRN.
Log cabin farms. N.
10:15—Put On Brakes. CJCA.
10:45—Farm matters. CJCA. CBK.
11:00—News. CFRN. CJCA. CBK.
Hollywood reporter. CFRN.
11:15—Concert hour. CFRN
Musical mirror. CJCA. CBK.
N.
11:30—Betty Martin. N.
Dance. CFRN.
11:45—War commentary. CFRN.
12:00—Midnight Serenade. CJCA. CBK
Harry Owen orch. N.
12:00—Troop Time. CJCA.

Saturday
JUNE 13

Morning

6:15—Church in wildwood. CJCA
6:30—News. CJCA.
Farm and home. CFRN.
6:45—Farmers' News. CFRN
Cheer Up. N.
7:00—Radio reveille. CFRN.
Breakfast club. CJCA.
Music. CBK.
7:15—Morning melodies. CJCA.
Rise and Shine. CFRN.
Deep River boys. CBK.
7:30—Road Reports. CBK.
7:45—Sports flashes. CJCA
8:00—Light opera. CJCA.
8:15—Breakfast menu. CFRN
Concert. CJCA.
Encores. CBK.
8:30—Early morning grain. CJCA
Over to you. CBK.
8:45—Markets. CFRN
9:00—Morning devotions. CJCA. CBK
Safety brigade. CFRN
9:15—Band played on. CJCA.
News in French. CBK.
9:30—Ragtrama. CJCA.
Chapel chimes. CFRN
9:45—Hymns of all churches. CFRN
10:00—BBC news. CJCA. CBK
Morning concert. CFRN
10:15—Recorded songs. CJCA. CBK
10:30—Child's scrapbook. CFRN. CBK
Popular Orch. CJCA.
11:00—Vine Lunes orch. CJCA
To the ladies. CFRN.
11:15—Khaki scrapbook. CJCA. CBK.
11:30—Variety program. CFRN
11:45—Grain. CJCA.
News. CBK.

Afternoon

12:00—Hit parade. CJCA.
Closing markets. CFRN.
Symphony. CKUA. CBK.
12:15—Sports flash. CFRN
12:20—Noon meow. CFRN
News. CJCA.
12:45—Wilson Annis. CJCA.
News of day. CFRN
1:00—R.C.A.F. Band. CFRN. CBK.
Swing session. CJCA.
1:30—Campus capers. CKUA. CBK.
To be announced. CFRN.
2:00—Club matinee. CFRN. CBK
Livestock. CJCA.
2:15—Wetaskiwin "Who's Who". CJCA.
2:30—Music hall. CJCA.
2:00—Winged gentlemen. CJCA. CBK
To Be Announced. CFRN.
3:30—Green impressions. CFRN. CBK
Novelties. CJCA.
4:00—Troop time. CJCA. CBK.
Daily diary. CFRN
4:15—News CJCA. CBK

4:30—Farmer. CJCA.
Jean Cavall. CFRN
Chanson Francais. CBK.
4:45—BBC news. CFRN. CBK.
5:00—British letters. CFRN. CBK.
5:15—Music. CJCA.
5:30—Salon orch. CJCA. CBK.
To Be Announced. CFRN.
5:45—U.S. comment. CJCA. CBK.

Evening

6:00—Interlude. CFRN. CBK.
Harry Owen orch. N.
Air Cadets. CJCA.
Saturday afternoon. C.
6:05—With the troops. CFRN. CBK
6:15—Sports scripts. N.
6:30—Share the Wealth. CJCA.
Anita Carol. C.
To Be Announced. CFRN.
6:45—Melody lane. CFRN
7:00—NBC Symphony. CJCA. CBK.
News CFRN
Barn dance. N.
Hit Parade. C.
7:30—To be announced. CFRN.
7:45—Saturday serenade. C.
Chas. Lyon Orch. CBK.
8:00—News. CFRN. CJCA. CKUA. CBK
Sports Newsreel. N.
8:15—The Saturday Night Review with Harold L. Weir: The Aleutians Mystery; a Second Front; Controlled Production; Things To Come.—CFRN
Labor for victory. N.
Public affairs. C.
Romanelli's orch. CJCA. CBK.
8:30—Stag party. CJCA. CBK.
Joe Johnson Orch. CFRN.
Grand o' opery. N.
8:45—Fraser Hunt. C.
9:00—To Be Announced. CFRN.
Wetaskiwin "Who's Who". CJCA.
Wings Abroad. CBK.
Truth or consequences. N.
Guy Lombardo. C.
9:15—People. CJCA. CBK.
Pacey orch. CFRN.
9:30—BBC Newsreel. CJCA. CBK.
Alley Irish rose. N.
Hobby lobby. C.
Farm Notes. CFRN.
9:45—News of day. CFRN.
10:00—Hits of the week. CFRN.
News CJCA.
French program. CBK.
Sammy Kaye's Orch. N.
10:15—Waltz time. CJCA.
10:30—Dance music. CFRN.
Log cabin farms. N.
Dancing at nations. CJCA.
10:00—News. CFRN. CBK.
Hollywood Organ. N.
11:15—Organ reverie. CFRN
Hello the North. CJCA.
Richard's Orch. CFRN.
Buddy Cole's Orch. CFRN.
11:30—Harry Owen orch. N.
Lud Glaskin Orch. C.
11:45—Sammy Kaye's orch. CFRN
Exchange program. CBK.
12:00—Troop Messages. CJCA.

Sunday
JUNE 14

Morning

7:15—Deep River boys. CBK.
7:30—Words, music. CBK.
8:00—Music. CJCA. CBK.
8:30—Talk. CFRN. CBK.
Religious service. CJCA.
8:45—Neighbourly news. CFRN. CBK
9:00—Voice of tomorrow. CFRN. CBK
Hockey rapsody. CJCA.
9:15—News in French. CBK.
Christian revelry. CFRN.
9:30—Miniature Revue. CBK.
Religious Program. CJCA.
9:45—Religious Program. CFRN.
10:00—BBC News. CFRN. CBK.
A Cheerful Earful. CFRN.
10:15—Club calendar. CJCA.
Between ourselves. CBK.
Canadian Legion. CFRN.
10:30—Beaver club. CJCA. CBK.
Religious Program.
10:45—Back to the Bible. CFRN.
11:00—Church service. CFRN.
Hello children. CJCA. CBK
11:15—Just Mary. CKUA. CBK
11:30—African trek. CKUA. CBK.

Afternoon

12:00—English mail. CKUA. CBK.
12:15—Cuban dreams. CFRN.
Cavalcade. CJCA.
Arzaz News. SKUA. CBK
12:30—Religious Period. CJCA. CBK.
1:00—News. CJCA.
Religious Program. CFRN
Columbia symph. CKUA. CBK
1:15—Concert melodies. CFRN
Paul Frederick. CJCA.
1:30—Snow like it ever. CFRN.
Music For Sunday. CJCA.
2:00—Recorded album. CJCA.
Waltz time. CFRN.
2:15—Harmony hall. CFRN.
2:30—Church of air. CJCA. CBK.

3:00—News review. CFRN.
Music. CJCA. CBK.
3:15—World honored music. CFRN.
3:30—Talk. CJCA. CBK.
3:45—Organ melodies. CFRN.
4:00—Religious program. CFRN.
Concert Album. CJCA.
Music of the week. CBK.
4:15—Theatre time. CJCA.
4:30—Who's News. CFRN.
News Review. CFRN. CBK.
5:45—News. CBK.
6:00—Sunset hour. CBK.
5:00—To Be Announced. CJCA. CBK.
Sunday concert. CFRN
6:30—To Be Announced. CJCA.
Radio Manifesto. C.
Week-end review. CBK.
5:45—Canadian Serenade. CJCA. CBK.

Evening

6:00—Chas. Magnus. CJCA. CBK. N
Miracles and melodies. CFRN.
6:15—Dr. Bob Jones. CFRN.
6:30—The shadow. CJCA. CBK.
Sanctum mystery. CFRN.
One man's family. N.
British empire series. CBK.
6:45—Elza Matthias. C.
7:00—Fred Allen. CFRN.
Merry go round. N.
Fred Allen. C.
7:30—Bobby Benson. CJCA.
Guest of honor. CBK.
Album of familiar music. CJCA. CBK. N.
8:00—Religious program. CFRN.
News. CJCA. CBK.
Phil Spitalny orch. N.
Take it easy. C.
8:15—Variety Show. CJCA.
Between ourselves. CBK.
8:30—Walter Winchell. N.
In the night. C.
9:00—To be announced. CFRN.
Great Gildersleeve. CJCA.
Dramatic Cameos. CBK. CJCA.
9:15—Beyond the blue horizon. CFRN.
9:30—BBC newsreel. CBK.
Evening in Athens. CJCA
Drama mystery. N.
9:45—News. CJCA.
10:00—News. CJCA.
Fireside hour. CFRN.
French program. CBK.
Francis Craig serenade. N.
10:15—Musical program. CJCA.
10:30—Log cabin farms. N.
Pacific front. CJCA. CBK.
11:00—News. CJCA. CFRN. CBK.
Emil Coleman orch. C.
Hollywood reporter. N.
11:15—Betty Martin. N.
Sanctuary. CJCA. CBK.
11:30—Karl Kalash orch. N.
11:45—Exchange program CJCA. CBK.

City Pilot Bombs Ship Off Holland

LONDON, June 12—(CP)—The air ministry news service reported today that two Hudsons of the Canadian coastal command squadron bombed and hit two Axis vessels off the Netherlands coast last night.

One Hudson scored at least three direct hits on the largest of four ships in the convoy. Another on its first operational sortie scored a direct hit on a small vessel.

Informed quarters said continued bad weather prevented the bomber command for the third consecutive night from attacking Germany.

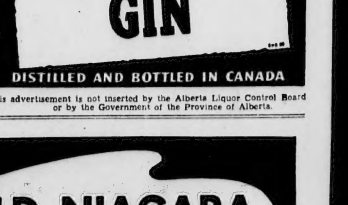
The "Demon Squadron" aircraft that scored the three hits made such a low attack that its trailing aerial was torn off by the masts of the attacked ship.

The crew of its first operational flight was made up of PO. G. C. Walsh, Victoria, PO. K. S. Grodman, Edmonton, Sgt. C. H. Cowan, Toronto, and Sgt. W. Wright, Kenton, Man.

Red Deer Centre Is Inspected By Military Official

CALGARY, June 12. — (CP) — Major-General John P. MacKenzie, D.S.O., Quartiermaster-General of the Canadian army, paid a short visit to Calgary late yesterday and left for an army experimental station in eastern Alberta before going back to national defence headquarters, Ottawa.

Maj.-Gen. MacKenzie arrived in Calgary late Wednesday night from Vancouver, and drove to Red Deer to inspect the R.C.A.S.C. training centre. The party drove back to Calgary late in the afternoon and departed immediately for the experimental station.



This advertisement is not inserted by the Alberta Liquor Control Board or by the Government of the Province of Alberta.

Our Boarding House — **Major Hoople** — **Out Our Way** — **—By Williams**







This advertisement is not inserted by the Alberta Liquor Control Board or by the Government of the Province of Alberta.

MEETING HELD

City Employees Will Form Committee To Co-Ordinate, Advance War Contribution

Employees of the city of Edmonton, at a meeting held Thursday night at the Memorial hall, decided to form a committee to co-ordinate, and expand their voluntary war service.

The committee, which will be known as the Edmonton Civic Employees' Victory Committee, will be representative of all branches of the civic service.

The meeting, which was under the chairmanship of Mayor John W. Fry, was attended by members of staffs of all civic departments.

CO-ORDINATE EFFORTS

Opening the meeting A. A. Campbell, city comptroller, said that a request for the holding of the meeting had come from a great many members of the civic staff who were of the opinion that greater effectiveness could be given to the employees' war effort both individually and collectively if their activities were co-related and co-ordinated.

In bringing forward this suggestion the members of the staff were not insinuating that civic employees were not fully behind the nation's war effort, but were seeking ways and means of adding to the splendid effort already achieved.

He said there were many activities being carried out by war charities in which the civic employees could co-operate. It was to determine how best the entire force of the civic employees could be placed at the disposal of the nation's drive to victory that the present meeting was called.

Mayor John W. Fry outlined the steps taken prior to the calling of the meeting, and also referred to the urge within the civic service to increase the effectiveness of the employees' war effort.

He said the employees had set an example in war effort that should be an inspiration to other workers in the city, and added that recently a donation of $7,000 had been made to the Red Cross.

SAVINGS CONTRIBUTION

He referred also to the great contribution the employees had made in the purchase of war savings certificates and Victory bonds. "They have made this contribution willingly, and are now seeking ways and means of giving further assistance. It is the desire of the employees," he continued, "to make every ounce of effort count toward winning the war."

C. E. Brown, president of the Edmonton Federation of Civic Employees, said the Federation could set up a committee similar to that now proposed, but it was felt that the organization should embrace every section of the service, and this could only be done through a committee on which every department and associated board was represented.

He said it was not the duty of the unions to carry on this work. The unions would do the job if the committee was not formed. He expressed confidence that greater results could be obtained through the proposed committee.

RESOLUTION PASSED

Following a lengthy discussion the following resolution was unanimously passed:

Whereas total war demands the fullest use of all effort in the most efficient manner. And whereas the civic employees, by their close association in their daily work, as a body, are well constituted to do this;

It is desirable and in the best interests of the war effort that this co-relation of effort be maintained and extended to the voluntary war service of all civic employees.

Therefore be it resolved that we, the employees of the city of Edmonton, do agree, herewith to associate together in furthering to our utmost such efforts as may be expected to assist in victory over our enemies, and furthermore be it resolved that this body be known as the "Edmonton Civic Employees' Victory Committee".

SALVAGE APPEAL

James Layton, Edmonton Salvage Committee, appealing for assistance in salvage work, outlined the committee's plans and asked for volunteers to help with packing, sorting and collecting garbage. He said that a house-to-house pick-up once a month was being organized, and to make this effective it would be necessary to have a representative in every city block. He asked the members of the newly formed committee to give consideration to this phase of war work activity.

Ronald Maitland, representing the Northern Alberta division of the Navy League of Canada, told of the hostels operated by the League at the seaports of Canada. He mentioned the work done at Halifax in the hostel there. There was accommodation in that hostel for 550 persons, and facilities for the serving of 3,000 meals. These meals were given to the merchant seamen at cost, and free when the men were unable to pay.

He referred also to the work carried on by the League in connection with the Sea Cadets. This was a most important work in wartime, he said, and also was a peacetime contribution to the nation's welfare as it equipped the boys with self-reliance and gave them training in navy duties, discipline and citizenship.

He referred also to the work of the League in supplying ditty bags to the men of the merchant marine and read several letters received by the League from grateful recipients of these ditty bags. He asked that the committee give consideration to ways and means of cooperating in the work of the League.

Charles Blackburn appealed for volunteers for first aid workers in connection with air raid precautions work in Edmonton. He said that instruction in first aid work would be given to all volunteers.

Sidewalk Sailor



When the wind blows at Miami Beach, Fla., Leona Fredericks hopes to beat gasoline restrictions by zooming down the street on roller skates propelled by this sail.

Independents Will Contest Edmonton Seat

Continued from Page Nine

is feel so that after the war we can handle the heavy problems that will confront us. Determination and work will do the job. I know our Edmonton organization will do its part."

Tracing the history of the Independent movement, Mr. Page said that during the first year of its representation in the Alberta legislature J. H. Walker, M.L.A., Raymond, had been chosen Independent house leader.

While Mr. Walker was not widely known at the time, he had been chosen to offset any possible accusation that the Independents were "playing politics" by appointing a member of an old-line party, Mr. Page declared.

The following year Alfred Speakman, M.L.A., Red Deer, had been named house leader and his wide experience in politics had been responsible in large part for the movement's progress.

BEST MAN POSSIBLE

Mr. Page stated that the association had taken the view that the best man possible should be obtained as an Independent candidate to contest the by-election. "Whether he be a Liberal or Conservative makes no difference," he said.

The C.C.F. was taken to task by Mr. Page for being the first political group to decide to enter a candidate for a seat which otherwise might have been filled by acclamation.

The chairmen stated the Independents should speed up the formulation of their Edmonton constituency organization to prepare for the by-election.

PREMIER "ASTUTE"

Terming Premier William Aberhart "an astute politician," Mr. Page said the premier, if he could, would "spring a by-election on us tomorrow."

Mr. Speakman paid tribute to the late Mr. Duggan at the meeting. The late Independent member, he said, had been held in high esteem in the legislature.

He stated the Independent Citizens' Association of Alberta was a citizens' movement, that citizenship came before party differences. He said it should be the aim of the movement to prepare a basis of sound credit in the province and also to adopt a policy which would aid the war effort.

Mr. Speakman declared the Independents had made a good showing at the last provincial election, having elected 19 members, representing 130,000 popular votes against the government's 132,000.

"Before we meet the enemy we'll have a man who will be recognized by the people of Alberta as the true premier of this province," he declared, amidst applause.

Lionel Tellier, M.L.A., Independent, St. Albert, also spoke to the meeting briefly.

Hospital Inmate

George J. Jamieson, an inmate at the Oliver Mental Institute, escaped at 8:10 p.m. Thursday and is believed to have reached the city, according to a report received by city police.

Jamieson is a man of slight build. At the time of his escape he wore a dark blue windbreaker, overalls and was bareheaded.

Sixteen Fines Imposed Upon Auto Drivers

Sixteen fines totalling $161 and costs were imposed upon 15 motorists charged with breaches of various highway traffic regulations on rural highways, when they appeared before Police Magistrate Harold Hawe, K.C., in the city police court house Thursday afternoon.

Fines of $10 and costs each were imposed upon George Zeigler, Arthur Chapman, George Kontzans, Norman Tooke and John Colville, all of Edmonton; Andrew Kuchan, Bruderheim; Stanley Bahry, St. Michael; Mike Pryma, Redway, and Gilbert Ruet, Morinville.

Pryma was fined $10 on another offence, both fines to run concurently.

Louis Wilkie, Edmonton, was fined $20 and costs and had his driving license suspended for two months when he was found guilty of dangerous driving.

FINES ARE ORDERED

Joseph F. Lambert, Edmonton, was ordered to pay a fine of $5 and costs and John Zarusky, Alex Nordheimer and Henry Nordheimer, all of Edmonton, were each fined $2 and costs.

All the above charges were laid by R.C.M.P. traffic officials during the last week for offences committed on highways leading to the city. Most of them were checked up either on the Edmonton-Jasper or the Edmonton-Lloydminster highways.

John Marianix, Edmonton, appeared before Police Magistrate A. I. Millar, K.C., for a traffic offence in the city and was fined $3 and costs.

Talk Organization Plant Employees

Organization of packing plant employees, under provisions of the Packing Plant Employees Federation of the Trades and Labor Congress of Canada, was discussed at a meeting held Thursday at the Labor hall. Discussion was adjourned until next Thursday, June 18.

"It was the most successful meeting of packing plant employees ever held in this city," declared Carl E. Berg, general representative of the Laborers' International Union and Trades and Labor Congress of Canada. "When I say this it really means something, because I have been associated with them from the earliest days."

In addition to Mr. Berg, speakers included Alfred Farmilo, president of the Alberta Federation of Labor, Archie Johnson, and J. W. Wallin, president of Packing Plant Employees Federation, Union No. 78, Trades and Labor Congress of Canada.

All speakers stressed the necessity of organizing, the improved conditions that would result therefrom and general benefits that would accrue to all.

It is expected that plans will be greatly advanced at next Thursday's meeting.

Refugee From Paris In Naval Service

Lecturer in French at the University of Alberta, Edward J. H. Greene has been accepted for service with the R.C.N.V.R., and will report shortly to an eastern Canadian station, with the rank of Sub-Lieutenant.

Mr. Greene had been studying in Paris during the early part of the war, and escaped from the French capital just before it was taken in June, 1940. Joining the long line of refugees travelling on foot, by bicycle and other modes of travel, he reached the coast and got to England in a small ship.

On returning to Edmonton, he rejoined the staff of the University where he had been previously teaching. Mr. Greene first went to Paris as winner of the French bourse at the University, and studied at the Sorbonne.

Getting Around

Continued from Page Nine

the physical resources that removes them from the class of potential aggressor nations.

Russia, from the standpoint of physical realism, is the natural ally of Great Britain. Russia has an internal development task that would require the attention and energies of all of her people for decades.

Soviet Russia requires no additional territory that would bring her into dispute with the British Commonwealth of Nations or with the United States. The main problem of Russia for many years to come is one of development, organization and modernization.

The pressing problem of Great Britain immediately before the war was a market for the products of her factories.

Russia could go a long way toward keeping the wheels turning in British factories, and United States faced an internal problem of production and distribution, a problem that Russia could neither aggravate or minimize.

The physical basis for war, therefore, doesn't exist with any of the three powers. And despite a lot of fancy window dressing wars are fought for possession of physical things.

And few nations have worried greatly over the religious beliefs of an ally when the situation is critical. In the struggle for Canada both the British and French had non-Christian Indian allies. Washington was mighty glad to have the assistance of the Indians against the British.

And the Moors of North Africa, Mohammedans for centuries, fought gallantly for General Franco in the Spanish Civil War.

Stops For Discussion

Heading for Jasper park to attend the annual convention of the Canadian Medical association, Dr. Fulton Ridson, Toronto, stopped over in Edmonton Friday to consult with Dr. C. U. Holmes, superintendent, department of pensions and national health. He inspected the University hospital, soldiers' wing, and the new administration building.

ROAD REPORT

A.M.A. Safety Slogan: The man behind a stalled car can't start it by blowing his horn.

Friday's road report: Roads muddy to Edson, Lac la Biche, St. Paul, Bashaw, Rimbey, Thorsby, and Peace River. Rough to all other points.

Decision Is Reserved On Debt Law Act

Continued from Page Nine

specific purpose and that it did not depend for its operation on the sanction of any person or body outside the legislature itself.

Its operations, he added, will terminate 60 days after the determination of the appeal to the privy council.

He argued that the act could not and does not affect the substantive rights of creditors, it merely postpones their remedies under the law for a limited period, and therefore is sanctioned and comes squarely under sub-heading 13 and 14 of section 92 of the British North America Act. Those sections refer to the property and civil rights within the province, and to the administration of justice within the province.

Mr. Wilson submitted that the act does not and could not extinguish a debt. It merely postpones for a limited period the legal remedies of creditors.

He argued that it was purely procedural in its operation, and though it affects the creditor's remedy it does not affect his substantive rights, or in any way cut down or interfere with the indebtedness owing by the debtor to the creditor.

That, he contended, the act cannot come under the condemnation emphasized by Sir Lyman Duff, chief justice of the supreme court of Canada, in his judgment declaring the Debt Adjustment act ultra vires.

In that judgment it was held that the Debt Adjustment act was ultra vires amongst other grounds that it had the effect of taking jurisdiction away from the courts and placing it in the hands of an arbitrary board which could completely take away the creditor's rights and thus in effect extinguish the debt itself.

NO OUTSIDE RIGHTS

Mr. Wilson submitted the act did not in any way deal with or affect rights outside the province. It does not prevent actions being brought in proper cases outside the province. It deals solely with actions brought within the province and is procedural in character. If a person or corporation comes to a provincial court the provincial statutes and rules of procedure must be followed, he submitted.

Air Cadets Due Play Big Role National Life

Continued from Page Nine

the war, and to take their place as responsible citizens of the country.

The training is of great value to those who may serve in the R.C.A.F., and is of value to those who may seek a career in any of the many fields connected with aeronautics. Useful purpose is also served in bringing together several hundred thousand young men of the United Nations guarding the home front.

STARS ARE SHINING

In support of the Air Cadet League work, a "Celebrity Parade" of outstanding international stars will appear in Edmonton on Saturday, June 27. Air Marshal W. A. Bishop, V.C., D.S.O., M.C., will be here with the troupe, which will be headed by Anna Neagle, outstanding British stage and screen star. Air Marshal Bishop is honorary president of the league.

Members of the No. 12 (Edmonton) Squadron follow the official program of study, in addition to holding regular parades.

In their first year of study they concern themselves with aero-engines, theory of flight, air force, administration, wireless and signals practice, mathematics, first aid and model plane building.

SECOND YEAR

Syllabus of second year study includes airmanship, armament, aircraft recognition, maps and map-readings, and navigation.

All these courses cannot help but prove of practical and lasting use of the young boys who are reaching manhood and who will take their place according to the country's need, whether they are prominent in armed or civilian posts.

Australia's wool clip is about 1,000,000,000 pounds a year.

FAMOUS PLAYERS THEATRES

CAPITOL NOW Phone 24345 — Up to 2 p.m. Daily 25c Plus Tax

FIRST BIG HARDY HIT OF 1942! Two girls claim Mickey... and he's just an innocent bystander! A new sweetheart...new laughs...all new Hardy happiness!

The Courtship of ANDY HARDY with LEWIS STONE · MICKEY ROONEY · CECILIA PARKER · JAY HOLDEN ANN RUTHERFORD · SARA HADEN and DONNA REED

RARE TREAT For All the Family

Extra! Comedy in Color—"DOG TROUBLE" Novelty Special and World News Full Shows: 1:00, 3:03, 5:06, 7:09, 9:12 Features: 1:30, 3:33, 5:36, 7:39, 9:41

FREDDY MARTIN GEORGE MURPHY ANNE SHIRLEY

THE MAYOR OF 44TH ST. with WILLIAM GARGAN RICHARD ARLEN and JOAN MERRILL

Extra! FREDDY PLAY (Latest Hit Tune) "PIANO CONCERTO"

TODAY Come Early—Save 1 'till 2 26c 2 'till 6 32c All Taxes Inc.

PLUS Action! Mystery! Intrigue "Secret Agent of Japan" PRESTON FOSTER LYNN BARI SEN YUNG

EMPRESS

STRAND Popular Low Prices Matinees 20c Plus Evenings 30c Tax

Today in LOUISIANA PURCHASE IN TECHNICOLOR

Bob Hope Vera Zorina Victor Moore Raymond Walburn Irene Bordoni and others in IRVING BERLIN'S

Extra! Roy Rogers in "BAD MAN OF DEADWOOD" Fox News "Jungle Girl" (Male. Only)

Doors Open Sat. 11:30 a.m. Show Starts 12:00 Noon

2 Loveable Swingsters!

Mickey ROONEY GARLAND Judy

BABES ON BROADWAY

Colored Cartoon and "Your Last Chance"

Complete shows at 6:30 and 9:00 p.m.

GARNEAU

DREAMLAND Today—Adventure Douglas Fairbanks, Jr. "The Corsican Brothers" —2nd Feature— Warren William in "Secrets of the Lone Wolf"

1—3 p.m. 20c All Tax Inc. Coming Saturday Here is a real musical event! Eleanor Powell — Robt. Young "Lady Be Good" It's a Natural Also "LAWLESS PLAINSMEN"

PRINCESS Special Saturday Matinee Continuous show from 2:30 Also GENE AUTRY in "SOUTH OF THE BORDER" Also CHAPTER 7—"THE RETURN OF THE SPIDER"

TO-DAY 'TIL SATURDAY Your favorite nitwits will blitz your blues away. Stan Laurel - Oliver Hardy in 'Great Guns'

FAMOUS PLAYERS THEATRES

AIR CONDITIONED FOR YOUR COMFORT

RIALTO SATURDAY MORNING SHOW Doors Open 10:45 Show Starts 11 a.m.

SIX DAYS STARTING TODAY

YOU'LL ROAR AT THE UPROAR WHEN TWIN BEDLAM BREAKS LOOSE!

...IT'S A THREE-CORNER HONEYMOON WITH JOAN IN THE MIDDLE!

IT WAS A NICE NIGHT FOR ROMANCE 'TIL GEORGE WAS RUDELY INTERRUPTED!

IT WON'T BE A MINUTE BEFORE MISCHA FINDS OUT AN OPEN UMBRELLA'S UNLUCKY!

EDWARD SMALL presents Joan BENNETT · George BRENT IN TWIN BEDS with MISCHA AUER · UNA MERKEL · GLENDA FARRELL

EXTRA SPECIAL ATTRACTION NEVER BEFORE SHOWN ON THE SCREEN SEE HOW OUR BOYS FLY OUR BOMBERS ACROSS THE OCEANS

EXTRA! WORLD IN ACTION FERRY PILOTS The silent unsung heroes who fly the broad Atlantic... unarmed...unafraid! DELIVERING BOMBERS TO BRITAIN

ODEON SUBURBAN THEATRES

VARSCONA ENDS TONITE MERLE OBERON · MELVYN DOUGLAS "That Uncertain Feeling" Also "HIGHWAY WEST" —Tomorrow— "THE GREAT WALTZ" "MOONLIGHT IN HAWAII"

ROXY ENDS TONITE RUTH HUSSEY · MELVYN DOUGLAS "OUR WIFE" —Plus— JAMES CAGNEY · ANN SHERIDAN "CITY FOR CONQUEST" —Tomorrow— "MOON OVER MIAMI" "A VERY YOUNG LADY"

AVONUG ENDS TONITE FREDRIC MARCH · MARGARET SULLIVAN "So Ends Our Night" Also "Blondie In Society" —Tomorrow— "NIGHT TRAIN TO MUNICH" "PUBLIC DEB NO. 1"

DANCE TONIGHT AT "9" SID BEARCHELL And His Gentlemen of Music JACK JACKNISKY And His Stable Boys SATURDAY NIGHT The BARN

Palace of Sweets

GEM TODAY "SEALED LIPS" —Also— "Prairie Pioneers"

Quick Action • Use Bulletin Want Ads Phone 26121

Caribbean Crisis

By Eaton K. Goldthwaite

CHAPTER XIII

BILL TALCOTT'S change of manner had one immediate if unforeseen effect. It scared the daylights out of Professor Constantine.

Apparently Martha Swenson had said something to the Professor about Bill Talcott's being a "poleetical" prisoner, and he had studiously remained out of the way. But as a member of the group assembled on the pier he couldn't very well avoid Talcott, and when orders crackled from the deposed boss's lips he acted as if he expected knives and blackjacks to appear in an encore of his entry to Abas Island. When the launch came alongside, the Professor was first aboard, stowing himself as far forward as the confines of space would allow. And there he barricaded himself with luggage, muttering and munching pills.

June Paterson, unpredictable creature, also suffered an abrupt transformation. Came down from her high horse, lowered her nose and chin, inspected Bill Talcott with a new light in her wide grey-blue eyes. It made him uncomfortable, because each time he happened to glance in her direction she would blush and glance hastily away. This was a new problem; vaguely he wished she would keep on acting as a spoiled brat because that way he knew, or thought he did, how to handle her.

Martha Swenson's attitude had changed, too. Because she knew he was in trouble of some kind her protective wiles were aroused. There was a new glow of warmth in her dark eyes and by accident or design he found her nearer to him; heard her low, disturbing voice directed to him more frequently. The change was startling, and he discovered it was a change he rather liked.

Struthers didn't come down to see them off. Another conference with Halsey and transfer of the precious envelope had wound him up. The last time Talcott saw him he was headed for the office. Even Halsey had been a little nettled. Talcott had overheard him confiding to June Paterson that sometimes people took themselves entirely too seriously.

To Talcott himself, Halsey had nothing to say. Plainly embarrassed he was over the way in which his handling of the transportation problem had turned out. Once in the launch he sat by June Paterson and maintained glum silence, occupying himself with a study of fleeting nimbus clouds.

MacDowell had nothing to say either. Apparently angry at Bill Talcott for refusing his advice, he wedged himself near the stern and kept solemn aloofness. There were plenty of problems other than Talcott to bother him. Already, as Sebastien turned the roomy craft toward dark water, MacDowell's ears were assuming an unbecoming shade of green.

* * *

Only black Tomas remained on the pier to watch them go. The massive native was proudly erect, accepting his new responsibility with greatest dignity. As the churning wake widened the distance between them Bill Talcott realized suddenly that he was not going away, that in truth he had never really been there. Physically, yes. His body had existed on Abas island. He had followed a routine, had worked, produced, eaten, slept and sometimes played, but he had never truly been a part of Abas.

He had brought his own world with him, his customs, traditions, thoughts and inhibitions. That world he had never left behind; had worn it all the while as a suit of armor. Of Abas he had never been and could never be a part. He and his kind could come here for a hundred or a thousand years, but Abas would always belong to the men of whom huge, patient, childlike Tomas was a symbolic figure.

The great brassy ball of the sun dropped into the sea. Brief twilight and then the moon, which had been high in the heavens since 3 o'clock, took on ghostly radiance. Low clouds moved swiftly in the brisk northeast trades.

Under the expert hand of Sebastien the sturdy launch ate up the miles in quiet, vibrationless performance. "What time will we get in?" Halsey asked Bill Talcott in his first direct approach since quitting the pier.

"I'd say at 4 o'clock or so."

"Four! Will we be able to get hotel accommodations?"

"I don't know. At worst, we can pass the few remaining hours in the launch."

June Paterson had lighted a cigaret and behind its glowing tip her eyes smoldered. "You don't seem to worry much about the comfort of your guests," she murmured in another abrupt shift to flippancy.

"In any event we can't land until we've had permission from the harbormaster," Talcott answered patiently. "We'll have to clear immigration. Just what luck we'll strike arousing anybody, I don't know."

Halsey grumbled. "Don't see why we can't tie up and go to a hotel. The authorities can wait until morning."

Talcott couldn't resist it. "Do you think Struthers would approve?"

"Damn Struthers! I know that I for one am hungry, tired and uncomfortable. I wish to heaven we'd thought to bring sandwiches!"

A lump in the stern begirred itself. "Food!" MacDowell groaned. "Don't nobody mention that word again!"

* * *

June Paterson laughed easily. As swift and unpredictable as the wind, her mood was off on another track. "I remember," she said softly, "when I was a very little girl. We lived in the central part of New York State, and in the fall we would always go on picnics. Uncle Jack, Lowell's father, had a big farm and there was a huge woodlot with a wonderful brook meandering through it. We used to ramble through the woods, gathering butternuts and chestnuts to roast over the fire Uncle Jack and daddy had built on a slope of rock by the brook.

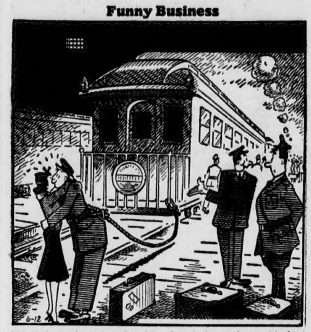
"One day Lowell and I decided that we wanted to go swimming and the brook was much too shallow. So while mother and Aunt Ida and my sisters and cousins were laying out the food on blankets, and daddy and Uncle Jack and the other men were smoking their pipes and talking about the country fair and harness racing and crops, Lowell and I built a dam. There was a narrow place where the brook had worn through soft rock and we chucked it full of stones and plugged the leaks with sod and leaves. We worked like beavers and everybody was so busy they didn't take any notice of us.

"All of a sudden we heard a lot of yells and daddy and Uncle Jack came running. Our dam was so successful the brook had made a pond and the potato salad and sandwiches were floating around and the fire was out. And that was the end of the picnic."

Halsey and Martha Swenson joined in her laughter, and even the Professor seemed to think it funny enough to venture a chuckle. But Bill Talcott was silent. Her recital had caused a wave of nostalgia to sweep over him. He remembered Lowell's farm; remembered the woods and the brook and the butternut trees. But through all this memory, stirred by an evident offer of truce on the girl's part, lingered the shadow that she had been spying while he and MacDowell talked.

(To Be Continued)

Funny Business



"He's just playing safe—he missed the train on his last furlough!"

Laff-A-Day



"Well, what if he didn't? I don't see you getting to first base either!"

Curious World —By William Ferguson





130,000 Canucks Subject To Call By United States

OTTAWA, June 12.—(CP)—Canadians subject to the United States Training and Selective Service Act are estimated to number about 130,000, it was reported in a return made in the House of Commons yesterday for G. E. MacKinnon (Con., Kootenay East). Canadians who transfer from United States to Canadian forces become members of the active army and are available for service in any theatre of war.

The actual revenue per passenger on the Canadian electric railways has been almost constant at 6.23 cents since 1923.

SUPERMAN



3 FLOORS OF DARING VALUES! ARMY & NAVY WE DO SELL FOR LESS!

ORPHAN ANNIE



PODERSKY'S 10th ST. and JASPER AVE. BETTER QUALITY FURNITURE FOR LESS! BUY YOUR FURNITURE AT PODERSKY'S LTD. 10th ST. and JASPER AVE. ONE STORE ONLY

GASOLINE ALLEY



69c THRIFTY WASH, 10 lbs. All Flat Work Ironed CAPITOL CLEANERS AND LAUNDRY CARRY and SAVE CLEANING, • Suits • Dresses 39c

DICK TRACY

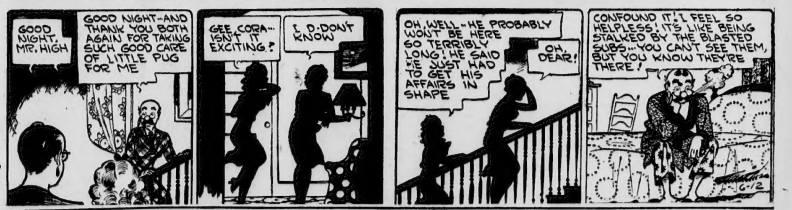


Buy Your New SPORT PANTS From HENRY SINGER BOND HABERDASHERS 10229 JASPER AVE. Across From The Bay

MOON MULLINS



BOOTS and Her Buddies



ALLEY OOP



FRECKLES



Alberta College Holds 39th Annual Commencement Exercises

Awards, prizes and diplomas were presented to 310 students at the 39th anniversary commencement exercises of Alberta College, held at McDougall auditorium, Friday afternoon.

W. T. Henry was chairman at the exercises. Rev. W. F. Barfoot, M.A., D.D., Anglican bishop of Edmonton gave the commencement address, and the principal's report was read by the Rev. Dr. F. S. McCall, B.A., D.D.

Representing the student body, Jean Allen and Colin Campbell gave the valedictory addresses.

Work of the college over the years and the success achieved by students was dealt with by speakers.

Counsel to outgoing students was given.

The congregation was large and the entire ceremony was impressive.

Musical director of the college, Herbert Wild, A.R.C.O., played the processional and recessional music, and a solo was given by W. J. Hendra, A.L.I.M.

AWARDS PRESENTED

Awards were presented for general proficiency in the academic and commercial studies, and special prizes were given to many students.

Following is the list of students:

ACADEMIC—General Proficiency

Grade XII, Jean Campbell. Grade XI, 1, Barbara Davidson; 2, Fred Marsh; Grade X, Frank Gue. Grade IX, 1, Frank de Windt; 2, John Sherman. Highest Mathematics, Grade XII: Barbara Redwood, Lillian Groombridge. Highest in Science, Grade XII: Nicholas Maslkewich, Francis Taylor. Best standing in Social Studies and English: Jean Campbell by reversion to Flora Hutchings. Highest in Latin (any grade): William Craig. Highest in French (any grade), Regina Bronsema. Commercial Options (Student's Council Prize), William Jones, Edith Allen.

COMMERCIAL

Bookkeeping—Best Set of Books, Lena Tunis, Lola Murray. Secretarial Course, Elsie Haugen; Anna Horne, Geneva Lane. Stenography, Jean Cattanach, Betty Law. Penmanship, Augustine Osmack, Joycelyn Strong. Best Progress in Penmanship, George Adamson, George Ramsay. Typewriting, Anna Bokko, Joan Bray, Elma Maskoske. Best Achievement in Typing, Night Class (donated by Miss E. Freeborn), Roy Campbell. Proficiency and Special in Typing (donated by Mrs. D. Mail), Annie Kouiak.

SPECIAL PRIZES

Gold Medal for Outstanding Achievement in Typing: Rebecca Zaslow. To student making outstanding contribution (presented by Rev. A. F. Marsh, Central Church): J. E. Elliott; 2, J. McBride; 3, R. Lawrie. Best Non-Anglo Saxon student (presented by Rev. J. T. Stephens, Basell Church)—Academic: Frances Maslchak, Josephine Hunka; Commercial: Olga Cherniawsky, Alex Bokko. Mrs. Reid's memorial prize: Vladimir Ponich. Religious Education: Elsie Nyberg, Colin Campbell.

GRADE XII AND GRADUATING CLASS

*J. Aiton, M. Amos, M. Armstrong, *M. Allen, E. Barnhill, *R. Broseeau, *E. Block, W. Butcher, *C. Campbell, J. Campbell, W. Craig, *R. Day, J. Dempster, *M. Dunsworth, E. Elliott, *D. Fraser, *M. Gainer, I. Gaylor, L. Groombridge, *D. Gish, G. Hooper, *J. Hunks, F. Hutchings, J. Hall, *B. Jackson, *E. Jorgenson, *A. Kozak, *J. Lawrie, *J. Lees, *N. Maslkewich, *J. Maiwchuk, E. Mlisap, *J. Murray, *A. MacArthur, M. Murray, J. Pribiado, *B. Redwod, *M. Richman, *E. Robison, *A. Shaw, *J. Slump, L. Steep, J. Stuart, F. Taylor, *H. Tobert, *R. Torgerson, *H. White, *J. Watt, *J. Williamson, V. Yarowolskl, *V. Young.

*Combining Commercial and Academic Courses.

COMMERCIAL DIPLOMAS

Stenographic—M. Allen, E. Ainsley, J. Ball, J. Bunter, C. Beman, M. Bessay, A. Bokko, T. Boness, G. Brandon, M. Braulin, E. Bell, E. Campbell, C. Cattanach, J. Chatvaire, M. Chisman, E. Chopp, L. Clark, M. Cooper, M. Corriveau, A. Craig, P. Crawford, B. Colquhoun, M. Donard, J. Darmochuk, B. Danis, M. Dodson, M. Dundas, M. Fedyna, M. Ferguson, C. Fildes, K. Frazer, M. Fricker, G. Godderis, D. Graham, F. Griffiths, E. Haines, M. Hartin, L. Hauser, V. Holmgren, M. Howell, J. Hunka, B. L. Jackson, D. Macartney, D. James, L. MacRae, A. Malarchuk, O. Maloney, M. A. Marcoux, T. Martin, E. Maskoske, D. Mather, M. McAllister, B. McConnell, H. McGregor, D. McKeen, I. McLellan, O. McLeod, J. McLeod, M. Meredith, A. Moisey, R. Morris, G. Murray, F. Peregrine, A. Pickering, E. Palmer, L. Pallott, M. Pankow, K. Paul, J. Payne, F. Pearson, M. Pratt, Rebecca, E. Reid, M. Richman, F. Ronnie, M. Ross, J. Serafini, I. Silver, K. Simpson, E. Slump, B. M. Smith, F. Smith, M. Smith, J. Soldan, M. Sterling, E. Sterrenberg, J. Sutherland, I. Sereda, E. Stewart, J. Stuart, D. Strong, A. Tangen, J. Tomlinson, D. Torgerson, M. Tredree, B. Turner, B. Walsh, J. Watt, E. Wagner, M. Whillans, M. Wilson, V. Williams, E. Woollard, M. Woren, E. Wudd, G. Wood, A. Young, M. Zoimer.

Secretarial (Bookkeeping and Shorthand)—M. Anderson, J. Anderson, M. Antoney, J. Bear, A. Berry, F. Bittner, M. Brault, C. Campbell, B. Caslin, O. Cherniawsky, P. J. Curran, M. Dedeluk, E. Dick, Z. Dodds, D. Duggan, O. Eustache, M. Fedyna, J. Fleishaber, H. Fleishaber, V. Fleishaber, M. Forrester, A. Fortesch, J. Frederking, C. Gerard, E. Goette, A. Greckol, D. Griffith, V. Hardesty, B. Hauger, L. Hayden, G. Higgins, J. Horne, H. Ionetz, I. Jevne, M. Kelly, M. Kennedy, A. Kouiak, V. Kulchitsky, G. Lane, J. Lees, G. Lepage, F. Lesik, H. Low, O. Lowell, A. MacArthur.

L. MacDonald, N. Maslkewich, J. Maiwchuk, D. McBride, D. McIntyre, A. McKinnon, A. Mendryk, A. Mishkew, L. Murray, E. Neighbour, A. Nelson, E. Nyberg, H. Onusko, A. Onyschuk, S. Osmack, A. Osmack, M. Phillips, Z. Paruk, S. Pelech, A. Penelno, M. Pesarik, E. Petrie, J. Potlok, L. Ponich, B. Redwood, P. Remillard, L. Rigelhof, E. Robinson, I. Rogers, C. Roblin, V. Sakaka, B. Schaffer, I. Scrabb, J. Shafer, J. Sherman, A. Shaw, B. Shaw, M. Siveski, M. Stevenson, J. Strong, A. Tomick, *L. Tunis, S. Tschetter, M. Turner, M. Wagner, B. L. Waite, C. Wanat, E. Warley, J. Williamson, F. Wilson, V. Young, J. Zacharko, R. Zaslow.

Bookkeeping—A. Boiko, P. Saxby. *Honors.

Mrs. J. M. Cameron, Of Clover Bar, Dies

Mrs. Beulie Lee Cameron, wife of James M. Cameron of Bremner, died in a city hospital Thursday night. She had been a resident of Edmonton, Clover Bar and district for the past 38 years. She was a member of the Women's Benefit Association in Bremner.

Mrs. Cameron is survived by her husband, a son, Alfred M. Cameron of Edmonton; a daughter, Mrs. D. Davidson of Calgary; two sisters, Mrs. George Summer of Rochester, Alta., and Mrs. George McGahan of Bremner; and four brothers, Walter Marler of Camrose, Thomas of Bremner, Findlay of Ardrosman, and Roy of Bremner.

Funeral services will be held Saturday at 2 p.m. at Howard and McBride's chapel, and burial will be in the Clover Bar cemetery.

Reports Progress



Dr. F. S. McCall, principal of Alberta College, who took a leading part in the 39th anniversary exercises in the commencement exercises of the college in McDougall auditorium Friday afternoon.

Banquet Ends Young People's Program

To mark the close of the 24th annual Farm Young People's Week, a banquet was attended by 135 delegates to the meet in St. Stephen's College Thursday night. The chairman of the banquet was Donald Cameron, director of the University Extension Department.

Among officials attending the banquet were O. S. Longman, deputy minister of agriculture; Dr. R. D. Sinclair, acting dean of the faculty of agriculture, and Mrs. Sinclair; J. E. Brownlee, K.C., counsel to the United Farmers of Alberta, and Mrs. Brownlee, and Robert Gardiner, president of the United Farmers of Alberta.

Also attending were Mr. and Mrs. George Bennett of Mannville; Jack Marshall, W. C. Barrie of the P.F.A.A., W. H. Boyle of the Alberta Wheat Pool, and Mrs. Boyle.

Presentation of prizes took place following the dinner.

PRESENTS PRIZES

Mr. Longman presented prizes to the boy and girl having the best standing at the close of the week's course. Winners were Mrs. A. B. McLeod of Vegreville, and George Finlay of Lloydminster.

For the grain judging competitions, Mrs. Bennett presented the Alberta Wheat Pool awards to Gordon Rasmusson of Standard, A. Brieson of Fernlock, C. J. Hummell of Castor, D. McMillan of Clyde, and T. Russell of Ponoka.

Livestock judging awards, donated by the Alberta Central Cooperation Association and presented by Keith Rosenberger of Balzac, Alta., were awarded by Robert Gee of Elnora, George Finlay and Robert Georgeson of East Coulee.

OTHER AWARDS

Mrs. Morris Law, Namayo, representing the United Farm Women of Alberta, presented household economics awards to Margery Laing of Altario. May Goodwin of High River and Clara Clumph of Freedom.

Miss Jessie Montgomery of the university extension department's library, presented her cup to Edna Hearn of Genesse and Jack Marshal presented his award to Donald McMillan. These awards were given for sports competitions.

PROGRAM ENDS

The Loyalty local was awarded the handicrafts prize, and prizes for individual effort went to Verne Flack of Open, and to Esther Schwindt of Spruce Grove and Fern Spencer of Parkland. The group from Loyalty also won the efficiency award.

Corsages were presented to women members of the teaching staff by Mrs. McLean, on behalf of the students.

Following the banquet, a dance was held in Convocation hall, marking conclusion of the week's program.

Tram-Car Library Will Be Pictured

Edmonton's travelling street-car library, believed to be the only one of its kind in the world, is for more fame and publicity. Here this week are representatives of Paramount Pictures, Hollywood, who propose filming in color the tram library and other local items of interest. They took photographic scenes at the airport. The film men are Robert Carlyle, president and director of Scientific Films, Inc., and Frank Ramsay, cameraman. With them is Mr. Hyman of the Canadian National Film Board, Ottawa. They are registered at the Macdonald hotel.

Bank Hold-Up

MONTREAL, June 12. — (CP) — Three young men armed, held up the Notre Dame street branch of the Canadian Bank of Commerce yesterday and escaped with approximately $3,000. The three men herded five bank employees and four customers into the bank's vault before making their getaway.

Figures Reveal City Reading Is On Increase

People of Edmonton are reading more. This was disclosed at a meeting of the Edmonton library board held Thursday afternoon. It was announced by Hugh C. Gourlay, city librarian, that the total circulation by book borrowers during May, 1942, was 61,066, an increase of 14,238 over the corresponding month of last year, when 47,668 books were borrowed.

From January 1 to May 31, 1942 there were 78,153 more books borrowed than in the same period of 1941.

The new street car branch has been well patronized. There were 51,272 books borrowed by 1,961 members since it was opened.

Mr. Gourlay will attend the annual conference of American librarians to be held in Milwaukee from June 22 to June 23. He has also accepted an invitation to speak from the conference over a national N.B.C. network on June 24.

There will be no meetings of the library board in July or August.

Decentralization Industry Is Seen

There is a definite trend in Eastern Canada toward the decentralization of industry, and it is possible that after the war industrial corporations will establish manufacturing plants in the west, R. L. Richards, Toronto, sales manager Auto-Lite batteries, stated. Mr. Richards is on a trip through western Canada and is registered at the Macdonald hotel.

He added that the firm he represents is now considering the establishment of a plant somewhere in the west, and possibly in Edmonton.

Mr. Richards said the labor situation in the east was becoming extremely acute, and predicted that before long a pooling system of labor would have to be adopted. He said there was a certain amount of pooling of technicians at present, and this plan, if found to be successful, would extend to skilled and semi-skilled labor.

Store Opens at 9:00 a.m., Closes at 5:30 p.m. Daily, Except Wednesday, 9:00 a.m. Until 1:00 p.m.
—To Call EATON'S, Dial 9-1-2

SATURDAY AT EATON'S

Tonics and Remedies

WAMPOLE'S EXTRACT—the year-round tonic. BOTTLE **$1.00**

BURDOCK BLOOD BITTERS. BOTTLE, **98c**

BEEF, IRON AND WINE—16-ounce bottle. BOTTLE **75c**

NOVA KELP TABLETS—Bottle of 200 tablets. BOTTLE **$1.39**

EATON'S SYRUP OF HYPOPHOSPHITES—16-ounce bottle **75c**

ENO'S FRUIT SALTS—Large bottle **98c**

SAL HEPATICA—Three sizes. BOTTLE, **30c 59c $1.15**

EATON'S FRUIT SALINE—8-ounce bottle, ... **98c**

BOTTLE **98c**

IRONIZED YEAST—Bottle of 60 tablets **98c**

WAMPOLE'S GRAPE SALT—**50c** and **$1.00**

—Drug Section, Main Floor



Men's Hats

Coolness goes to your head with these smart Summer straws (trade name)! Fedora style in two popular natural shades — colorful rayon "puggaree" bands. Sizes 6¾ to 7¾. EACH **$3.95**

Men's Sweaters

A type men like—all wool pullovers with V-neck and long sleeves. Plain shades of green, brick, blue—with fancy patterns at waist and wrists. Sizes 36 to 44 EACH, **$4.95**

"Jantzen" Sweaters

Popular sleeveless pullovers in plain or fancy knits—some all wool, others wool-and-rayon. Soft colors of royal, green, teal, blue and white—as well as air force blue and khaki. Sizes 36 to 44 EACH, **$2.95**

Key Chains

A gift Father would appreciate! Key chains in gold or silver colored metal—or in clear white or colored "Glas-Tex" EACH, **$1.00** to **$1.50**

—Men's Wear, Main Floor

"Holidaymakers"

Gay Cotton Print Frocks!

Here they are—some of the prettiest cottons that have gladdened our eyes lately! "Holidaymakers"—for cutting capers in the sun, for puttering in the garden, for running to the corner store! Wait till you see 'em—flowers that look fresh-picked, strawberries that fairly call for sugar and cream, novelty prints that are colorful and gay! We show one of the styles. A winner, isn't it? Come early for yours. Sizes 12 to 40. EACH **$1.59**

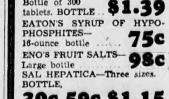
—Housedresses, Second Floor



'Kwiltie Down'

A beautifully soft, fluffy wool—suitable for ever so many Summer knitting schemes! Choose from lovely colors of RUST, RED, TURQUOISE, YELLOW, BROWN, BLUE, PINK, SCARLET, SKY, WHITE. Approx. 2 ozs. SKEIN **31c**

—Wool Section, Main Floor



Smart Oxfords

Excellent value here! Men's comfortable oxfords in smart balmoral or blucher styles. Side leather uppers in black or tan—leather soles. Roomy fitting in sizes 6 to 11. PAIR **$2.95**

Men's Brogues

Handsome martin grained leather brogues in black or brown—shoes designed for grand comfort and service as well as smart appearance! Leather heels, double soles and leather insoles. Sizes 6 to 11. SPECIAL PAIR, **$9.95**

—Footwear, Main Floor

'Kerchiefs

Fine quality linen handkerchiefs in the generous size men appreciate! Neat embroidered initial in one corner—finished with hemstitched hems.

3 for 85c

—Handkerchiefs, Main Floor

Saturday Is "Young Edmonton Day"!

Boys' Tweed Longs

Wool tweed longs featuring smart herringbone and fancy patterns. Well cut—smartly tailored—trim fitting! Colors of blue, grey, green, teal and brown. Sizes 10 to 18 PAIR, **$3.95**

Boys' Tweed Suits

A limited quantity of double-breasted suits — made up to new government regulations. Handsome wool tweeds in green, teal and blue. Fancy belted back. Sizes 28 to 34. TWO-PIECE SUIT **$11.95**

EXTRA PANTS, PAIR **$3.00**

Youths' Sport Jackets

Smartly tailored wool tweed sport coats in herringbone pattern. Plain back, single breasted, three-button model. Colors of green, blue and brown. Sizes 34 to 37 EACH, **$11.95**

Tweed Caps

Cotton and wool tweed caps with sturdy peaks—full linings. Grey, green and brown mixtures. Sizes 6¾ to 7¼ EACH, **95c**

Boys' Shirts

Fine quality printed cotton broadcloth shirts—with attached, fused collars. Striped patterns in favorite Summer shades. Sizes 12 to 14½ EACH, **$1.19**

—Boys' Wear, Main Floor

Boys' Anklets

Plain or fancy striped cotton anklets with snug fitting tops. Cool and comfortable for warm weather wear. Colors of fawn, grey and blue. Sizes 7 to 10½ .. PAIR, **25c**

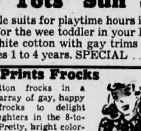
—Hosiery, Main Floor

Tots' Sun Suits

Neat little suits for playtime hours in the sun. You'll want several for the wee toddler in your home! All are of white cotton with gay trims of red or blue. Sizes 1 to 4 years. SPECIAL ... EACH, **39c**

Girls' Prints Frocks

Crisp, cotton frocks in a sparkling array of gay, happy patterns—frocks to delight young daughters in the 8-to-14 group! Pretty, bright colorings in the designs—several becoming styles for your choice! See them at EATON'S Saturday! SPECIAL, EACH **$1.59**



Girls' Skirts

Smart skirts of Alpine cloth (spun rayon and wool). Team them up with sweaters and blouses for smart Summer outfits! Pleated and flared styles in a wide range of pleasing shades. Sizes 8 to 14. EACH **$2.98**

Slack Suits for Girls!

Cool cotton slack suits for little girls—practical play togs for holiday wear—and comfortable, too! Shirts are striped—slacks are plain. Sizes 3 to 7 years. SPECIAL SUIT, **$1.98**

—Children's Wear, Second Floor

Girls' Oxfords

Comfortable oxfords for growing girls—favorites with women who are on their feet a lot, too! White side leather uppers—finished with stitched and perforated trim. Light weight—cool—leather soles. Sizes 4 to 8. SPECIAL ... PAIR, **$2.29**

White Strap Slippers

Smart Summer shoes for misses and children. One-strap slipper of white side leather—leather soles and cushion insoles. Sizes 8 to 10½ **$1.59**

Sizes 11 to 2. SPECIAL, PAIR, **$1.69**



'Misses', Children's Shoes

Black or brown side leather oxfords—also strap slippers in shining black patent leather. All have low heels—leather soles. Sizes 8 to 2. SPECIAL PAIR, **$1.95**

—Footwear, Main Floor

BARGAIN SECTION

Women's Hose

Cotton lisle hose for women—circular knit. Popular fawn shades —sizes 9 to 10½ PAIR, **39c**

Ankle Socks

Cool ankle socks for women and children. Cotton or rayon mesh—assorted colors and white. Sizes 5½ to 8½ and 8½ to 10 PAIR, **15c**

Work Socks

Men's work socks—cotton, mesino, and ribbed cotton—assorted colors. Standard sizes. PAIR, **19c**

Men's Socks

Cotton and wool ankle socks for men. Wide stripes in colors of brown, maroon and navy blue. Sizes 10½ to 11½ PAIR, **39c**

Ankle Socks

Men's cotton ankle sock with wide colored stripes. Colors include brown, maroon and navy blue. Sizes 10½ to 11½. PAIR, **25c**

Men's Pants

Cotton tweed pants in mottled pattern—brown only. Sizes 32 to 44—assorted leg lengths PAIR, **$2.29**

Men's Gloves

Kangaroo (goatskin) gloves—roper style with dome fastener at wrist. Small, medium and large sizes PAIR, **$1.49**

Polo Shirts

Men's polo shirt of cotton—plain and waffle knits. Short sleeved style—buttoned neck. Sizes 36 to 44 EACH, **69c**

Boys' Shirts

Polo shirts for boys! Cotton in plain and waffle knits. Crew neck style—small, medium and large sizes EACH, **59c**

Women's Slippers

Comfortable slippers with wedge heels. Uppers of cretonne and linenes, or rayon fabrics—striped, checked and embroidered patterns. Sizes 4 to 7. PAIR **98c**

Women's Footwear

Straps, pumps, oxfords and ties—some plain white—others in smart two-tone effects of tan and white or black and white! Cuban and high heels—slims. Sizes 4 to 8 PAIR, **$2.25**

Smart Housedresses

Attractive styles of crisp cotton print—some with button down the front. Pretty colors and patterns—sizes 14 to 20 and 38 to 44 EACH, **$1.49**

Women's Dresses

Cool spun rayon frocks—plaid tailored styles—short sleeves. Some with full, gathered skirts. Plain colors and floral prints in one and two-color effects. Sizes 14 to 20 EACH, **$2.89**

"Indian" Blankets

Indian type blankets of soft brushed cotton—bright colors and designs. Size about 56x76 inches EACH, **$2.19**

Terry Towels

Plain white cotton terry towels with colored stripes. Practical for everyday use. Size about 18x36 inches EACH, **29c**

Demonstration of Simplicity Patterns

Miss E. Bennett, demonstrator for Simplicity Patterns, will be in the Bargain Section on Saturday! She will be glad to advise you on sewing and style problems—and to assist you in choosing patterns. SIMPLICITY PATTERNS, EACH, **15c, 20c** and **25c**

No Mail Orders. No Delivery —Bargain Section, Lower Floor

FOODATERIA SELF-SERVE

ON SALE SATURDAY, JUNE 13th.

THESE GOODS ON SALE IN THE SERVICE GROCERY AT SLIGHTLY HIGHER DELIVERED PRICES — DIAL 9-1-2.
Order Friday for Delivery Saturday. Order for Delivery Must Total $1.00 or More.

SWEET MIXED PICKLES—Dyson's, No. 2½ tin **31c**

BEANS—Bestovall Choice Cut Wax, 16-oz. tin **10c**

CORN—Prairie Maid White, 16-oz. tins 2 for **21c**

CORN KERNELS—Aylmer fancy in brine, 2 for **25c**, 16-oz. tins

MARMALADE—Jean Abbott 2 Fruit, 2-lb. tin **29c**

MARMALADE—Wagstaffe's Pure Orange, 2-lb. tin **29c**

MAPLE SYRUP—Aylmer Brand, 32-oz. bottle **59c**

TOMATOES—Ashcroft Choice, No. 2½ tins, 2 for **25c**

PEAS—Orchard City Sieve 3, 16-oz. tins, 2 for **19c**

SALAD FRUITS—Aylmer Choice, 13-oz. tin **22c**

STRAWBERRIES—Aylmer Choice, 13-oz. tin **18c**

PEACHES—Glen Valley Halves, 16-oz. tins, 2 for **27c**

PEARS—Lunchour Bartlett, 16-oz. tins, 2 for **27c**

APRICOTS—Lynn Valley Halves, 13-oz. tins, 2 for **27c**

LOGANBERRIES—Aylmer Choice, 13-oz. tin **17c**

PASTE—Mephato, 3-oz. tins, 2 for **23c**

TEA—EATON'S Sun Glo Blend Black Tea, ½ lb. **78c**

COFFEE—EATON'S Sun Glo Blend, fresh ground, ½ lb. **39c**

SAL-TUNA FISH—Gold Seal, ½ size **23c**

½ size **14c**

JAM—Stuart's Strawberry, with Pectin, 4-lb. tin **56c**

JAM—Stuart's Apricot with Pectin **52c**

JAM—Stuart's Raspberry with Pectin, 4-lb. tin **62c**

FLOOR WAX—Shinola, 1-lb. tin **23c**

WHITE SHOE POLISH—Liquid Shu Milk, Bottle **14c**

CASTILE SOAP—Jergens, Long Bars **10c**

KITCHENETTE WAX PAPER—100 ft. roll **15c**

PORK SAUSAGE—York Brand, No. 1 tin **22c**

CREAMERY BUTTER—EATON'S Imperial or Sun Glo, lb. **$1.06**

CREAMERY BUTTER—EATON'S Wilnrosh, 2 lbs. **$1.01**

2nd grade 3 lbs.

GRAPEFRUIT HEARTS—Aylmer Fancy, 14-oz. tall tin **19c**

DOG FOOD—Champion, 1-lb. tin **9c**

READY DINNER—Favorite Foods, ½ tin **9c**

No. 1 tin **14c**

SANDWICH SPREADS—Favorite Foods Assorted, 3-oz. tin, At 2 for **15c**

FRY'S COCOA—1-lb. tin **19c**

½-lb. tin **10c**

KRAFT DINNER—Pkt. **16c**

PEARS—Aylmer Choice Bartlett, No. 2½ tin **29c**

PLUMS—Berryland Choice Red, 16-oz. tin **10c**

SOUP—Aylmer Vegetable or Tomato, 10-oz. tin **8c**

TOMATO JUICE—Victory Brand, 10-oz. tins 4 for **22c**

PORK AND BEANS—Libby's in Tomato Sauce, No. 1 tall tins 2 for **17c**

SPAGHETTI—Libby's Prepared, No. 1 tall tin **10c**

LIFEBUOY HEALTH SOAP 4 bars **25c**

TOMATO JUICE—Campbell's, tins 2 for **19c**

APPLE JUICE—Grieve, 24-oz. tin **23c**

DOG FOOD—Ken-L-Ration, 1-lb. tin **10c**

SPICED HAM—Swift's Savoytite, No. 1 tin **32c**

SPORK—Burns' Meat of many uses, 12-oz. tin **27c**

LUX FLAKES—Large pkt. **23c**

PRUNES—Santa Clara Tender, Sweet Baby Prunes. Healthful and Economical. Size 100-120's 3 lbs. **25c**

Small pkg. **10c**

SOAP 6 lbs. **48c**

..... 25 lb. box **$1.95**

RINSO—Large pkt. **24c**

LUX TOILET SOAP 4 cakes **24c**

CLEANSER—Old Dutch. Tin **9c**

SHORTENING—Swift's Jewel. "It's Blended." **17c**

1-lb. pkt. 2 lbs. **29c**

LARD—Swift's Silverleaf 2 lbs.

APPLETINE FRUIT KOFFEE—Makes 300 cups. **25c**

16-oz. bag **22c**

EVAPORATED MILK—Carnation, No. 1 2 for **19c**

tin **10c**

MACARONI—Canadian Beauty. Ready Cut, 1-lb. pkts. 2 for **17c**

DILL PICKLES—Dyson's, No. 2½ tin **19c**

GRAHAM WAFERS—Sunkist, 1-lb. pkt. **20c**

SAUER KRAUT—Libby's, No. 2½ tin **16c**

PRUIT JUICES—Dyson's Assorted, 12-oz. bottle **23c**

SODA BISCUITS—Crother's Tasty Butter Sodas, 1-lb. bag **17c**

SPICED HAM—Swift's Savoytite, No. 1 tin **32c**

SPORK—Burns' Meat of many uses, 12-oz. tin **27c**

LUX FLAKES—Large pkt. **23c**

PRUNES—Santa Clara Tender, Sweet Baby Prunes. Healthful and Economical. Size 100-120's 3 lbs. **25c**

Small pkg. **10c**

SOAP 6 lbs. **48c**

..... 25 lb. box **$1.95**

RINSO—Large pkt. **24c**

LUX TOILET SOAP 4 cakes **24c**

CLEANSER—Old Dutch. Tin **9c**

SHORTENING—Swift's Jewel. "It's Blended." **17c**

1-lb. pkt. 2 lbs. **29c**

LARD—Swift's Silverleaf

MEATS and FISH

ON SALE SATURDAY, JUNE 13th.
Meats and Fish are Exempt from the Dollar Restriction on Delivery.

9 to 10 a.m. Opening Specials

CORN-FED BEEF PLATE BOILING BEEF—Lb. **10c**

SHOULDER VEAL ROAST—Lb. **13c**

FRESH SPARE RIBS—Lb. **17c**

BEEF HEARTS—Lb. **10c**

CARRY AND SAVE
No C.O.D. Phone Orders

BLADE BONE ROAST—Lb. **17c**

MARROW BONE VEAL ROAST—Lb. **16c**

PORK SHOULDER ROAST—Lb. **21c**

STEWING VEAL—Lb. **11c**

PORK LIVER—Sliced, Lb. **12c**

BEEF SAUSAGE—Lb. **13c**

BACK BACON—By the Piece, Lb. **30c**

BACON ENDS—Sliced, Lb. **18c**

BOLOGNA—Sliced, Lb. **17c**

POULTRY

BROILERS—Fresh Killed, Lb. **32c**

ROASTING CHICKEN—Lb. **30c**

TURKEYS—Fresh Killed, Lb. **27c**

FISH

FRESH FILLETOL FILLETS—Lb. **23c**

FRESH SKINNED SOLES—Lb. **20c**

FRESH RED SPRING SALMON STEAK—Lb. **32c**

SMOKED MEATS

BONELESS HAM—Sliced, ¼ lb. **23c**

SWEET CLOVER BACON—Sliced, ¼ lb. **20c**

DIAMOND "E" CHOICE Quality Meats

MILK FED VEAL LEG ROAST—Shank off, Lb. **26c**

RUMP ROAST—FULL CUT, Lb. **28c**

LOIN ROAST—Chump End, Lb. **30c**

SHOULDER ROAST—Lb. **21c**

BABY BEEF

SIRLOIN TIP ROAST—Lb. **30c** and **33c**

RUMP ROAST—Lb. **29c** and **32c**

PRIME RIB—Short Cut, Lb. **36c**

BLADE BONE ROAST—Lb. **24c**

STANDARD BEEF

RUMP ROAST—Lb. **23c**

SIRLOIN ROAST—Lb. **28c**

CLUB ROAST—Lb. **25c**

MARROW BONE ROAST—Lb. **30c**

RIB ROAST—Full Cut, Lb. **21c**

DELICATESSEN

BAKED HAM—Sliced, ¼ lb. **23c**

BAKED VEAL LEG—Sliced, ¼ lb. **23c**

JELLIED VEAL—Sliced, Lb. **37c**

ENGLISH BRAWN—Sliced, Lb. **23c**

COLE SLAW—Lb. **15c**

CARRY AND SAVE
No C.O.D. Phone Orders

APPLES—Winesap, 3 lbs. **27c**

LEMONS—Doz. **21c**

ORANGES—Valencias, 2 doz. **39c**

WATERMELON—Lb. **8c**

STRAWBERRIES—Basket, **20c**

SPINACH—Local, Lb. **7c**

GREEN ONIONS 3 bunches **10c**

GRAPEFRUIT—Sunkist, 10's 4 for **27c**

RADISH—Local 3 bunches **12c**

FRUITS and VEGETABLES

ON SALE SATURDAY, JUNE 13th.

ORANGES—Sunkist Valencias, 288's, doz. **27c**

ORANGES—Sunkist Valencias, 220's, doz. **37c**

LEMONS—300's, doz. **23c**

RHUBARB—McDonald 4 lbs. **18c**

TOMATOES—Local Hothouse, Lb. **27c**

CUCUMBERS—English Long, Each **22c**

HEAD LETTUCE 2 for **15c**

CELERY—Utah, Lb. **12c**

CABBAGE 2 lbs. **15c**

LEAF LETTUCE 3 for **10c**

T. EATON Co. WESTERN LIMITED